

Trend Figures for Selected CBSAs

Table of Content

Atlanta-Sandy Springs-Marietta, GA	4
Austin-Round Rock-San Marcos, TX.....	7
Baltimore-Towson, MD	10
Birmingham-Hoover, AL.....	13
Boston-Cambridge-Quincy, MA-NH.....	16
Buffalo-Niagara Falls, NY.....	19
Charlotte-Gastonia-Rock Hill, NC-SC.....	22
Chicago-Joliet-Naperville, IL-IN-WI	25
Cincinnati-Middletown, OH-KY-IN	28
Cleveland-Elyria-Mentor, OH	31
Columbus, OH	34
Dallas-Fort Worth-Arlington, TX	37
Denver-Aurora-Broomfield, CO	40
Detroit-Warren-Livonia, MI	43
Hartford-West Hartford-East Hartford, CT	46
Houston-Sugar Land-Baytown, TX	49
Indianapolis-Carmel, IN.....	52
Jacksonville, FL	55
Kansas City, MO-KS	58
Las Vegas-Paradise, NV	61
Los Angeles-Long Beach-Santa Ana, CA.....	64
Louisville/Jefferson County, KY-IN	67
Memphis, TN-MS-AR.....	70
Miami-Fort Lauderdale-Pompano Beach, FL	73
Milwaukee-Waukesha-West Allis, WI	76
Minneapolis-St. Paul-Bloomington, MN-WI	79
Nashville-Davidson--Murfreesboro--Franklin, TN.....	82
New Orleans-Metairie-Kenner, LA.....	85
New York-Northern New Jersey-Long Island, NY-NJ-PA	88
Oklahoma City, OK	91
Orlando-Kissimmee-Sanford, FL	94

Philadelphia-Camden-Wilmington, PA-NJ-DE-MD..... 97

Phoenix-Mesa-Glendale, AZ..... 100

Pittsburgh, PA 103

Portland-Vancouver-Hillsboro, OR-WA..... 106

Providence-New Bedford-Fall River, RI-MA..... 109

Raleigh-Cary, NC..... 112

Richmond, VA..... 115

Riverside-San Bernardino-Ontario, CA..... 118

Rochester, NY..... 121

Sacramento--Arden-Arcade--Roseville, CA 124

St. Louis, MO-IL 127

Salt Lake City, UT..... 130

San Antonio-New Braunfels, TX..... 133

San Diego-Carlsbad-San Marcos, CA..... 136

San Francisco-Oakland-Fremont, CA 139

San Jose-Sunnyvale-Santa Clara, CA 142

Seattle-Tacoma-Bellevue, WA 145

Tampa-St. Petersburg-Clearwater, FL..... 148

Virginia Beach-Norfolk-Newport News, VA-NC 151

Washington-Arlington-Alexandria, DC-VA-MD-WV 154

Atlanta-Sandy Springs-Marietta, GA

NCVS(SAE) violent crimes in Atlanta-Sandy Springs-Marietta, GA compared to national rates by type of crime

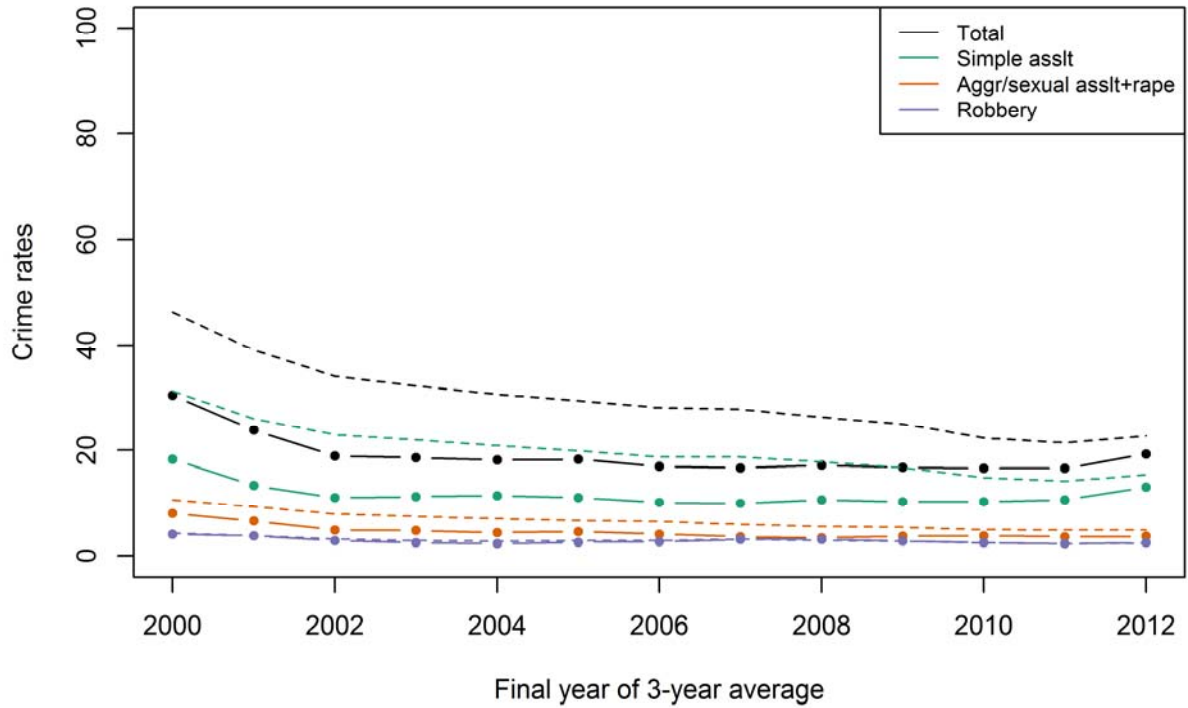

NCVS(SAE) violent crimes in Atlanta-Sandy Springs-Marietta, GA compared to national rates by relationship

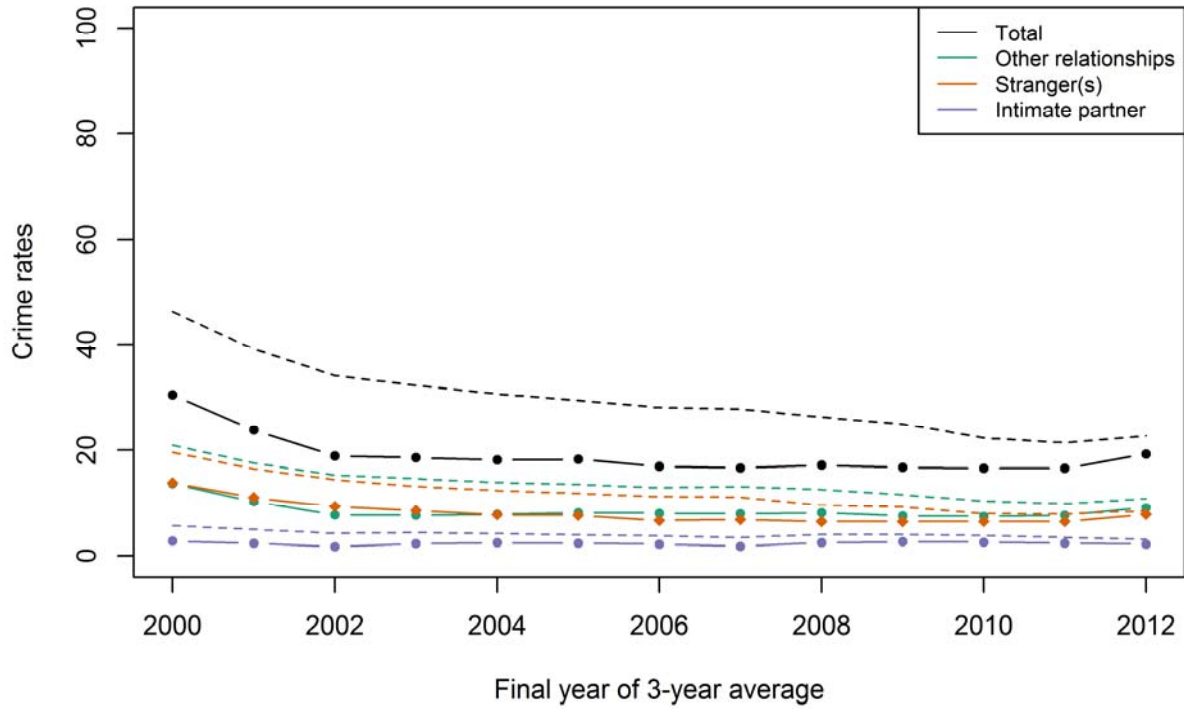

NCVS(SAE) property crimes in Atlanta-Sandy Springs-Marietta, GA compared to national rates

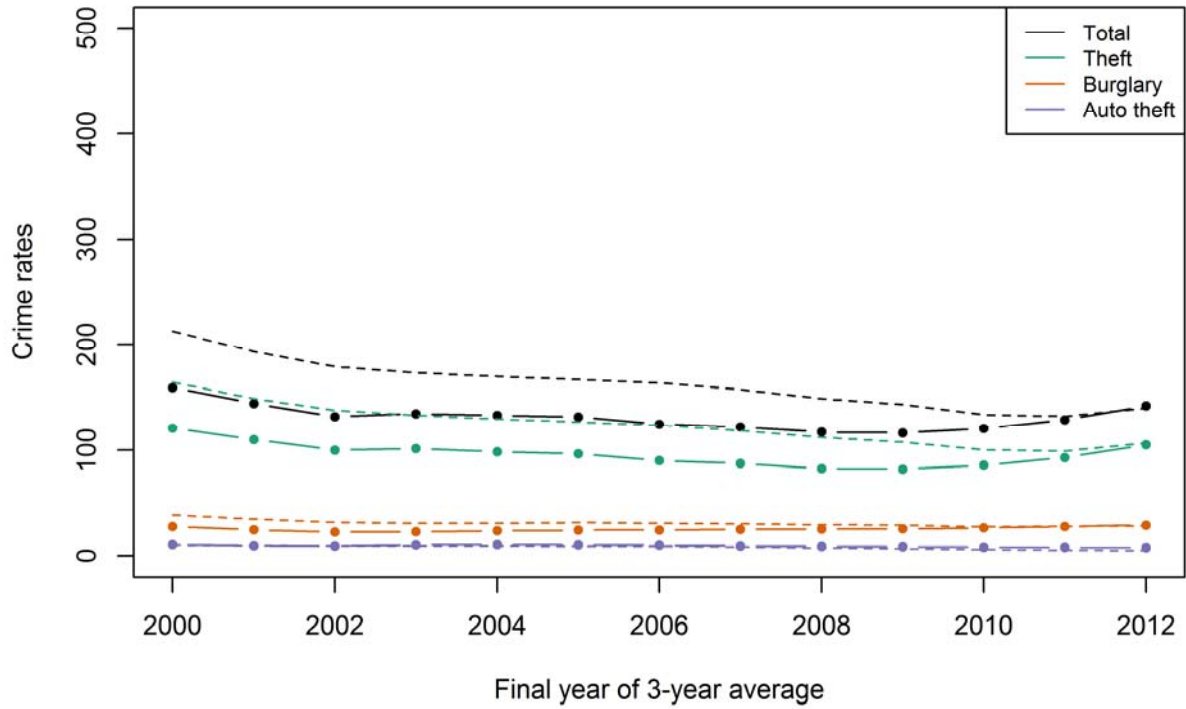

Austin-Round Rock-San Marcos, TX

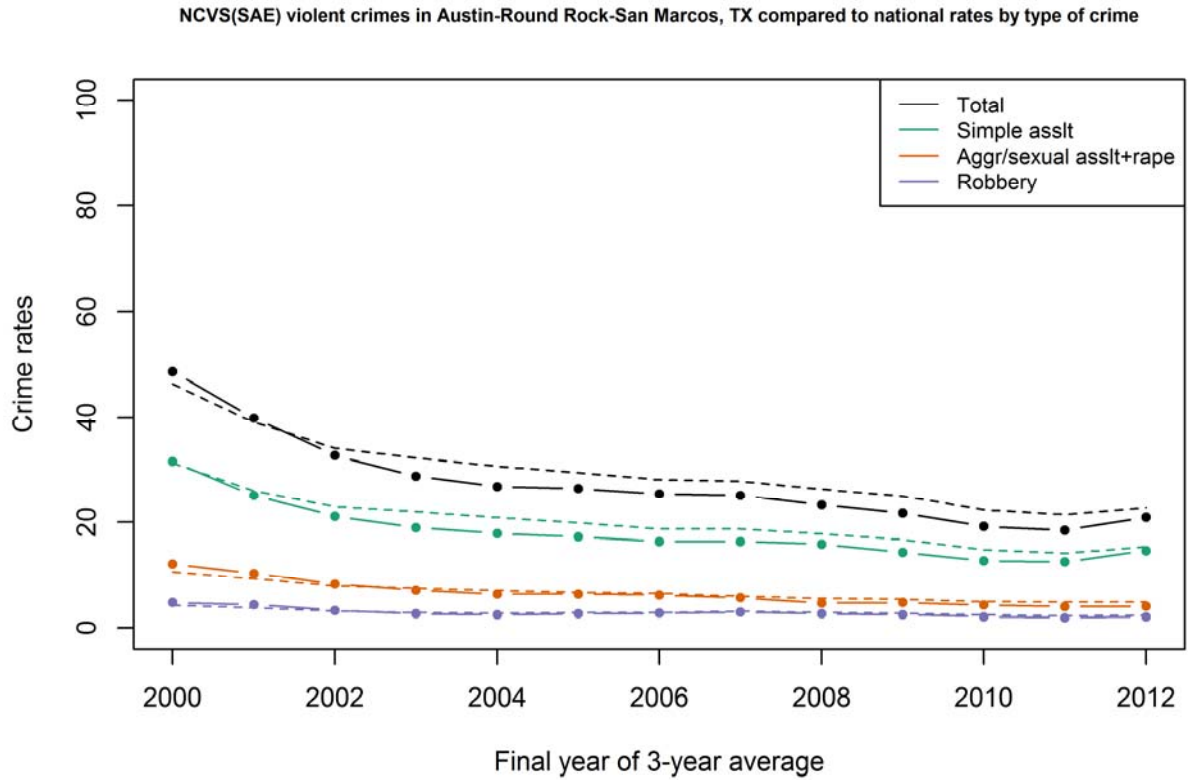

NCVS(SAE) violent crimes in Austin-Round Rock-San Marcos, TX compared to national rates by relationship

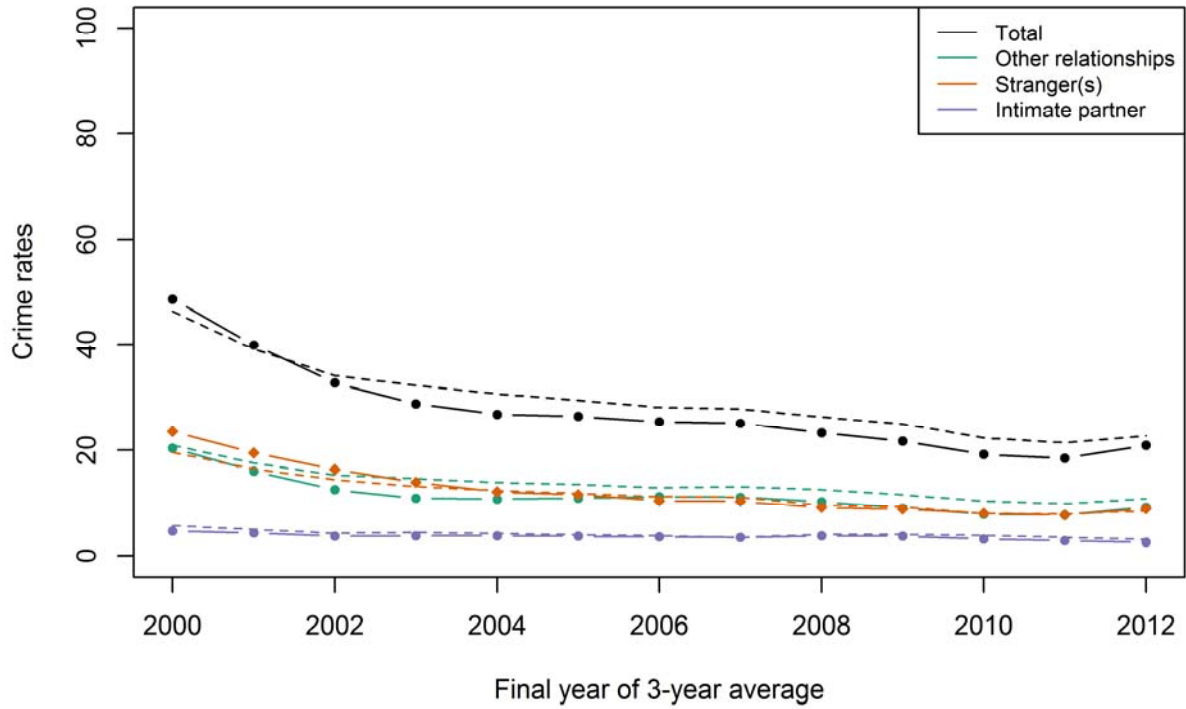

NCVS(SAE) property crimes in Austin-Round Rock-San Marcos, TX compared to national rates

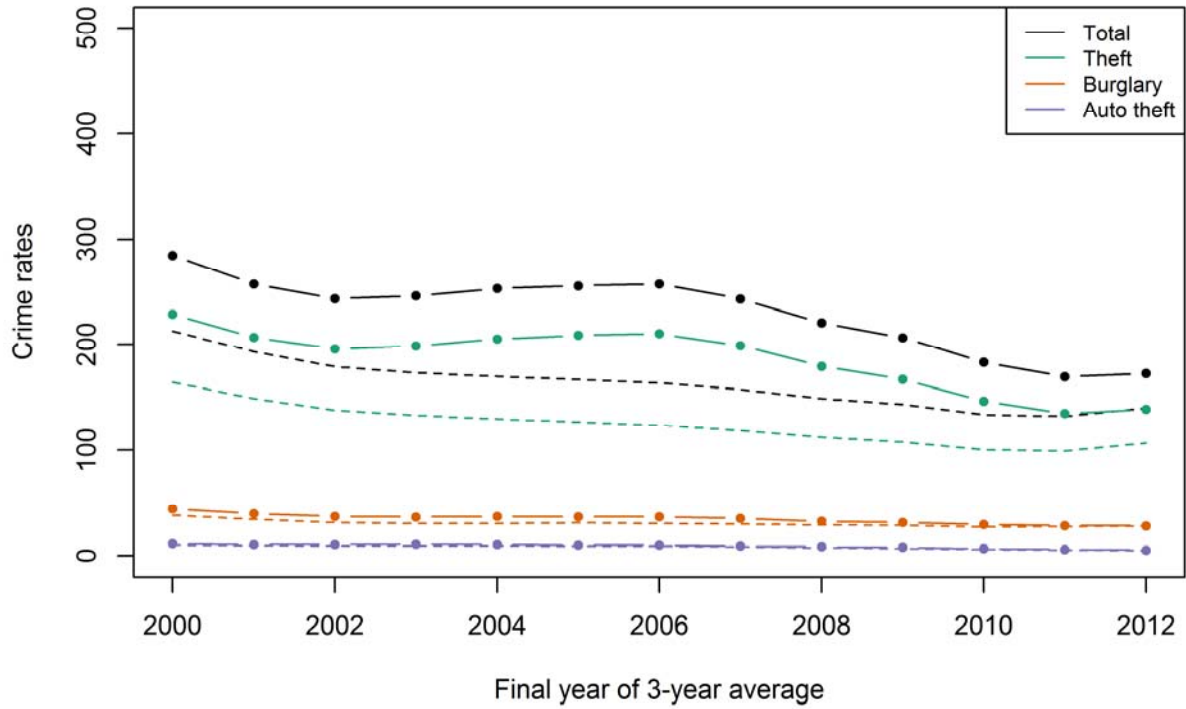

Baltimore-Towson, MD

NCVS(SAE) violent crimes in Baltimore-Towson, MD compared to national rates by type of crime

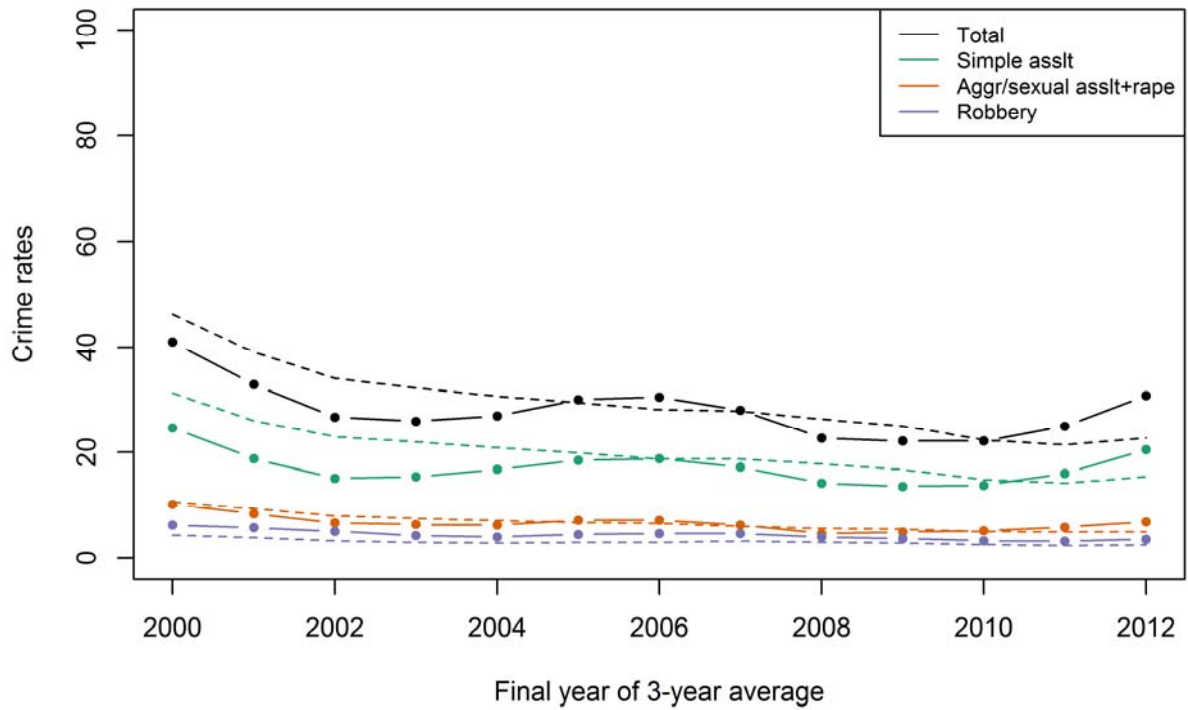

NCVS(SAE) violent crimes in Baltimore-Towson, MD compared to national rates by relationship

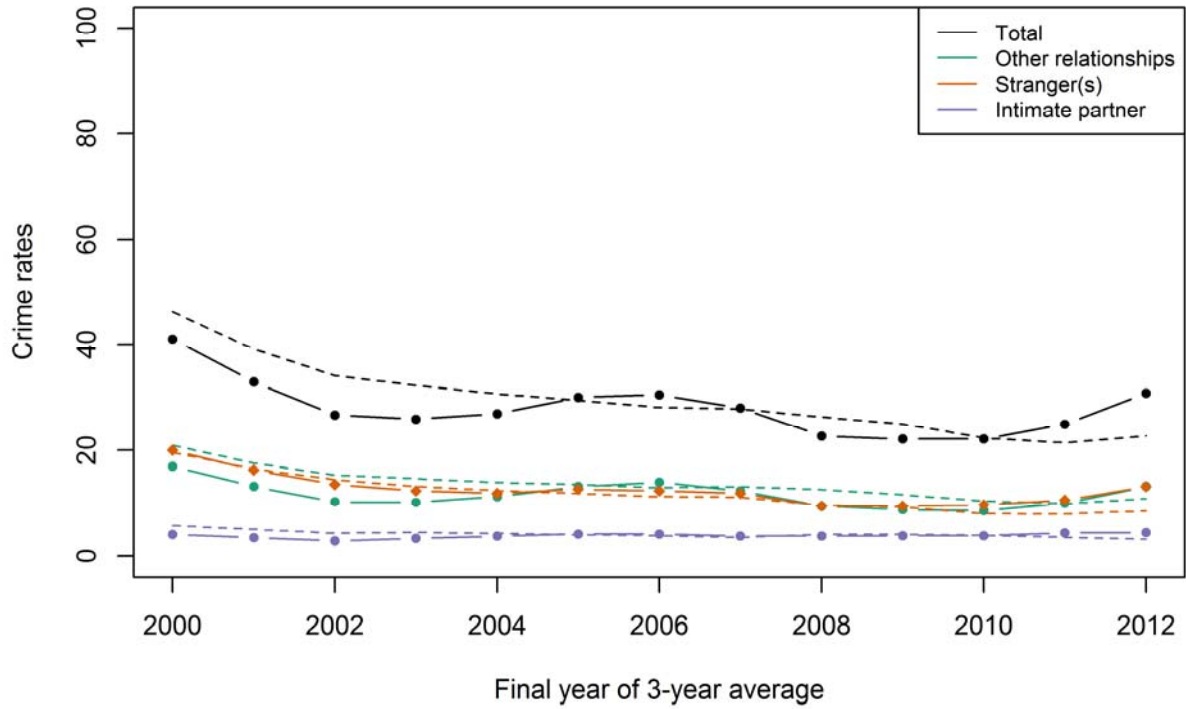

NCVS(SAE) property crimes in Baltimore-Towson, MD compared to national rates

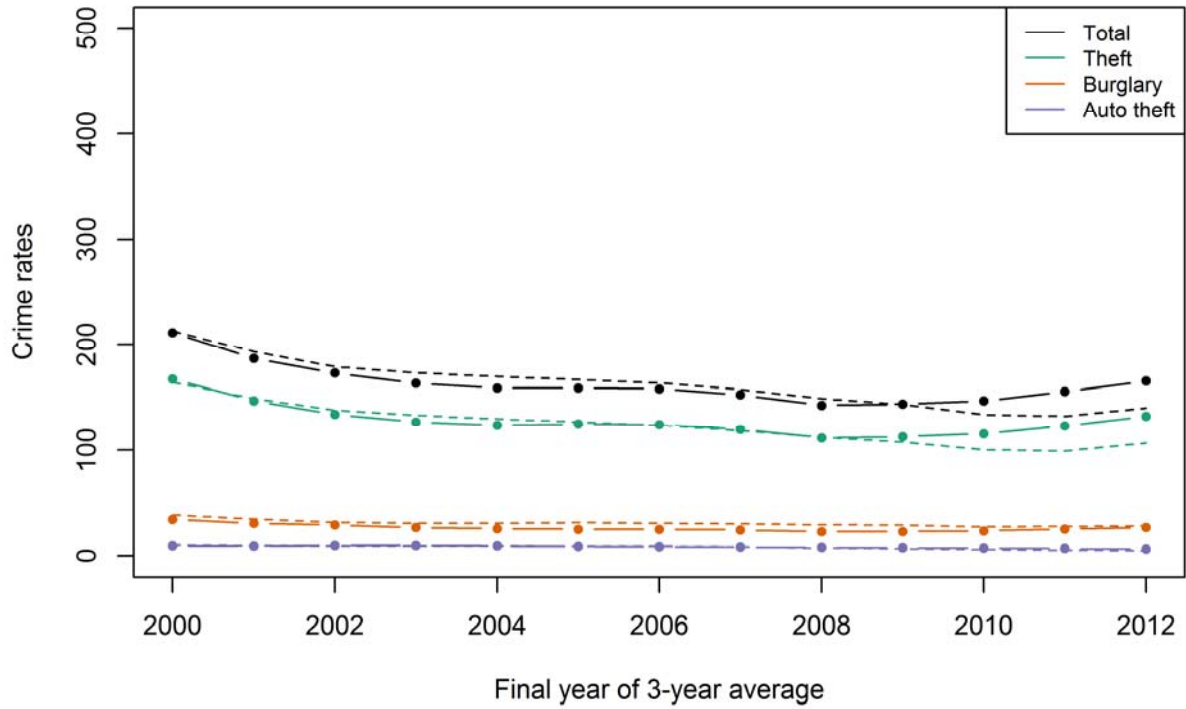

Birmingham-Hoover, AL

NCVS(SAE) violent crimes in Birmingham-Hoover, AL compared to national rates by type of crime

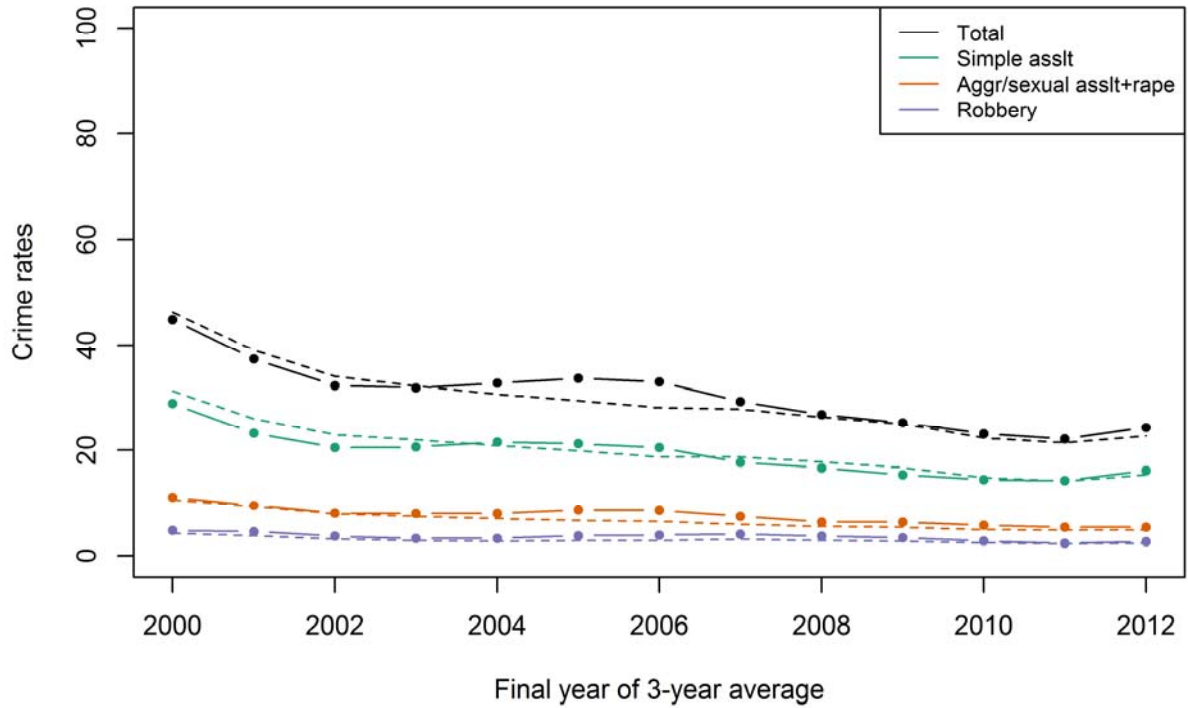

NCVS(SAE) violent crimes in Birmingham-Hoover, AL compared to national rates by relationship

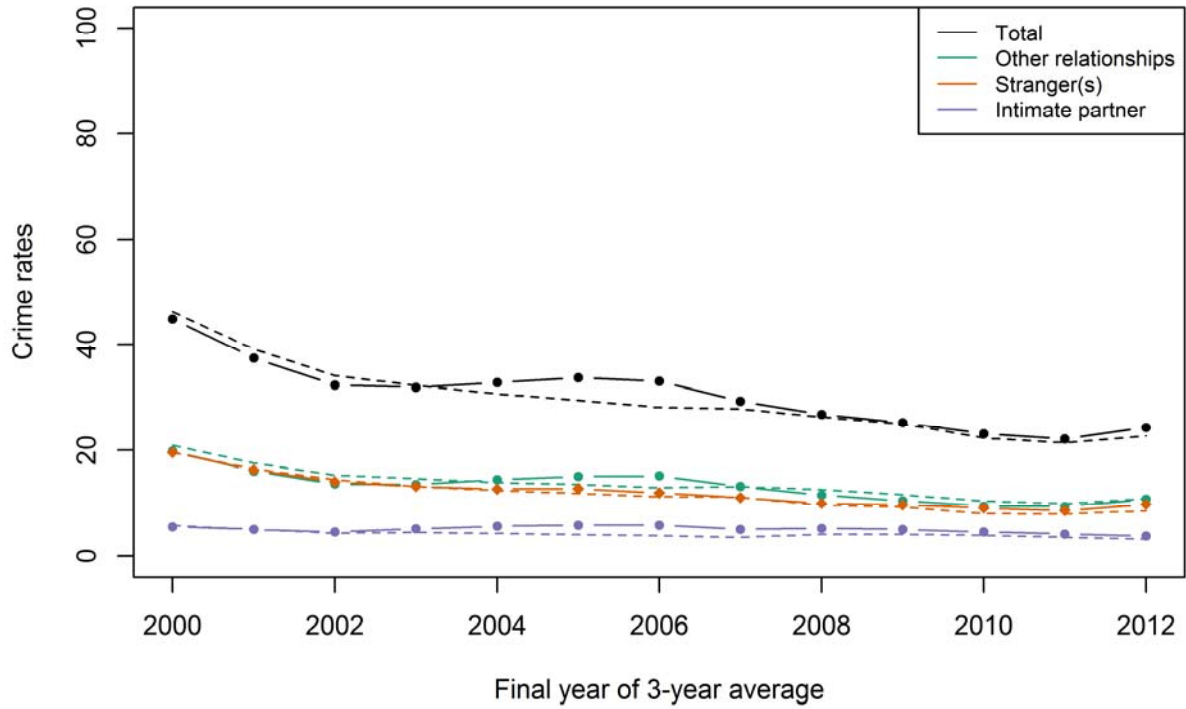

NCVS(SAE) property crimes in Birmingham-Hoover, AL compared to national rates

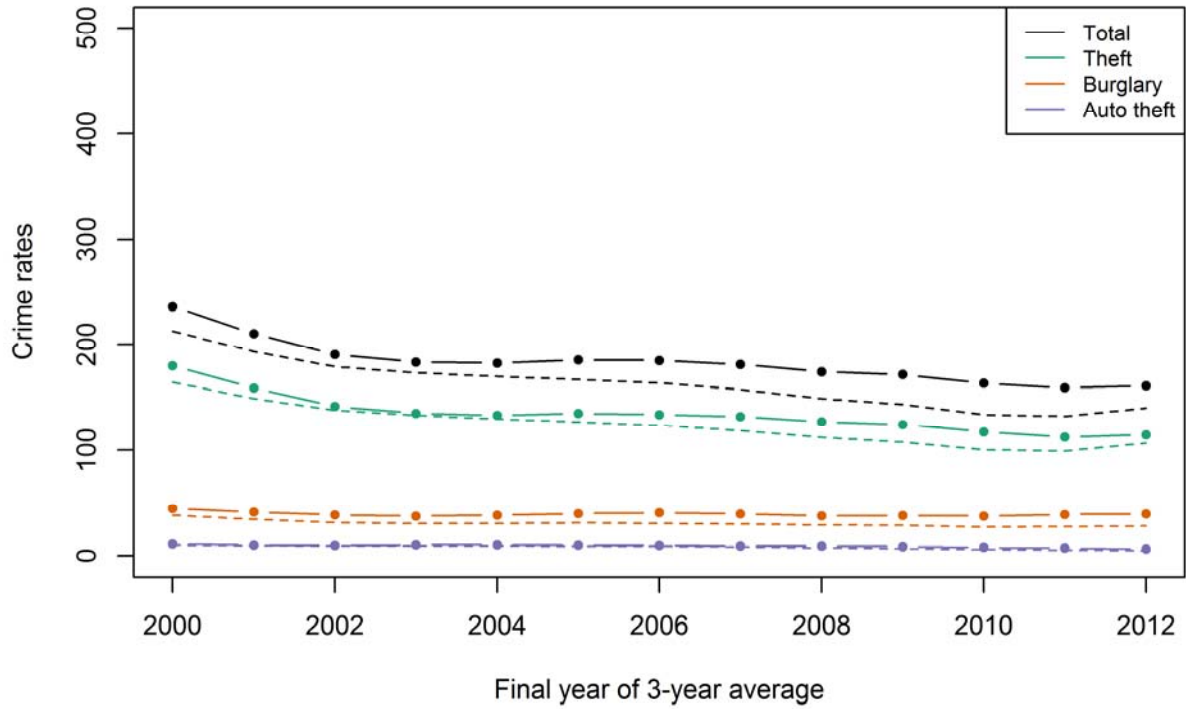

Boston-Cambridge-Quincy, MA-NH

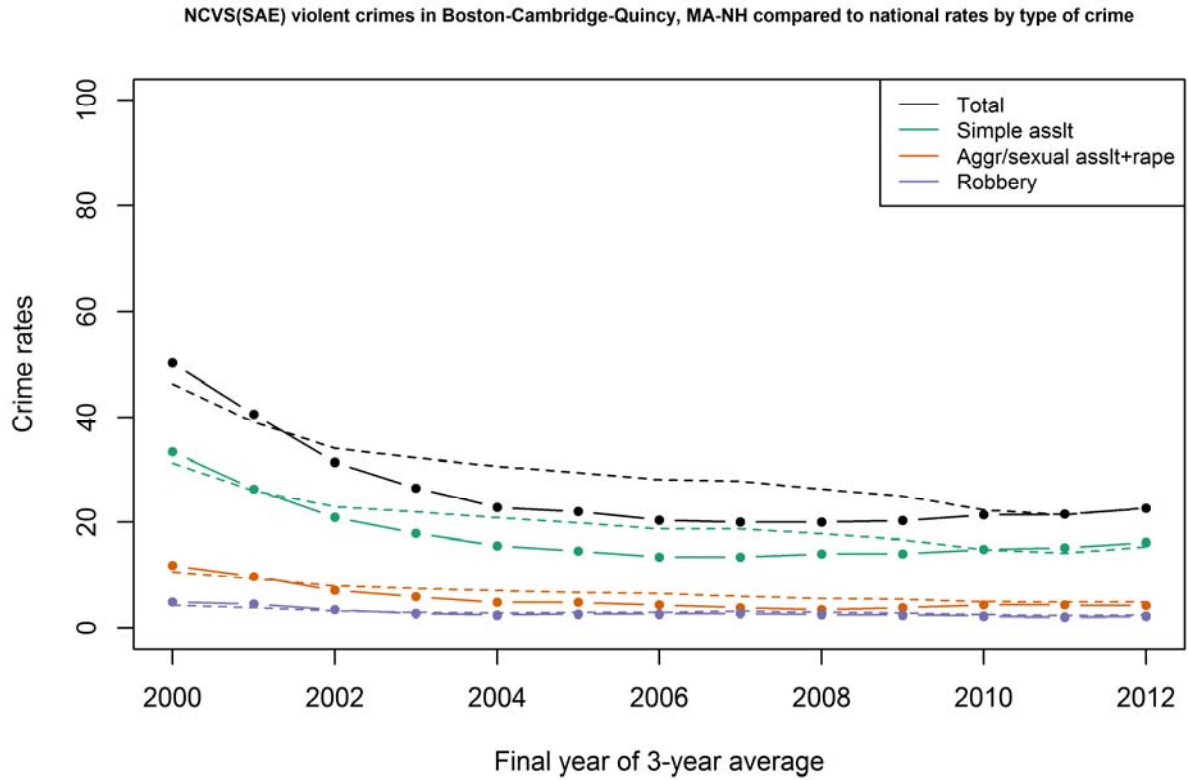

NCVS(SAE) violent crimes in Boston-Cambridge-Quincy, MA-NH compared to national rates by relationship

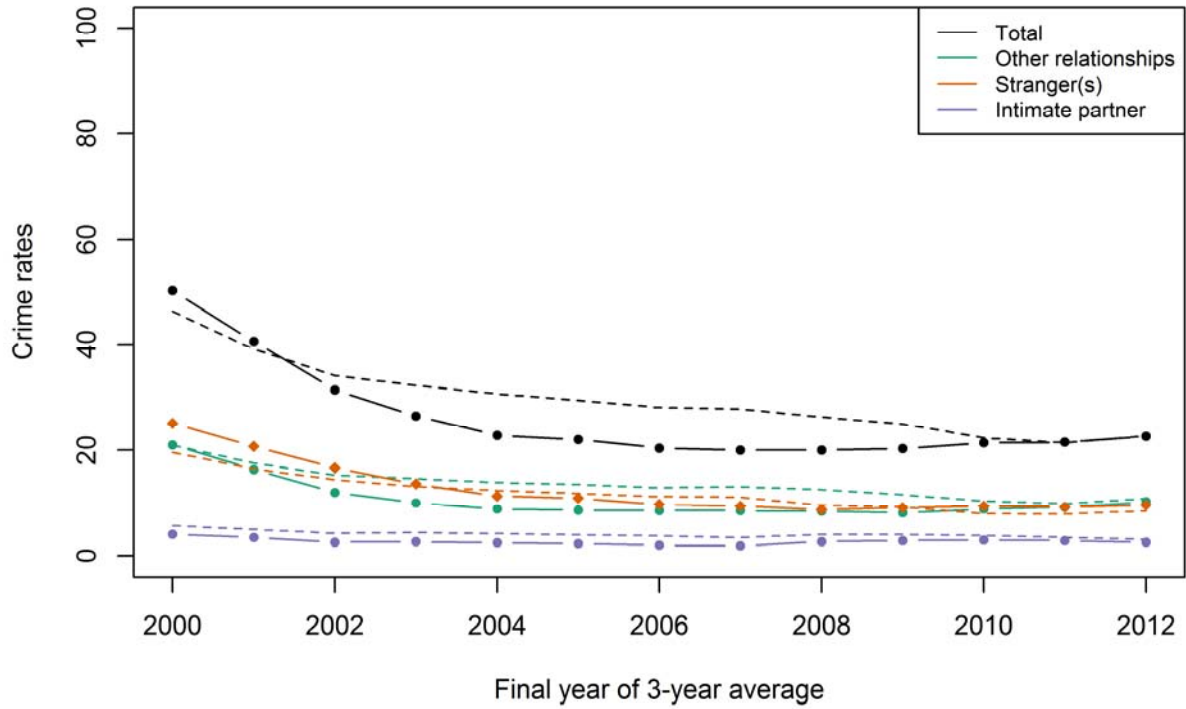

NCVS(SAE) property crimes in Boston-Cambridge-Quincy, MA-NH compared to national rates

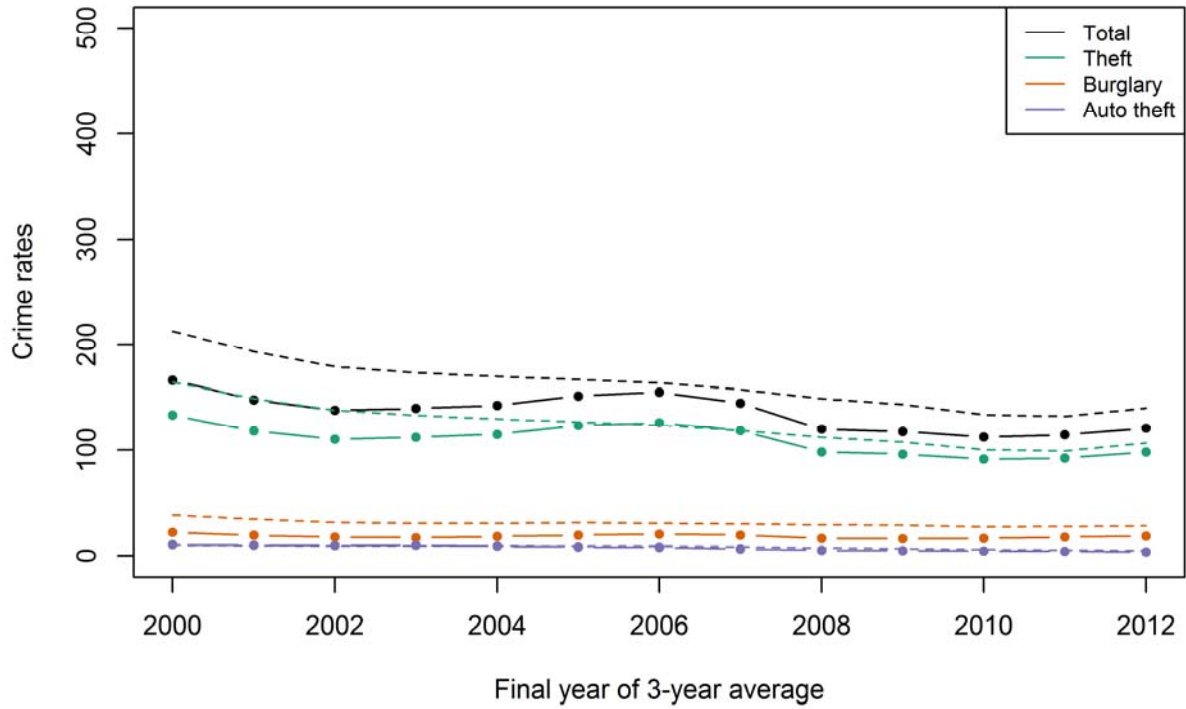

Buffalo-Niagara Falls, NY

NCVS(SAE) violent crimes in Buffalo-Niagara Falls, NY compared to national rates by type of crime

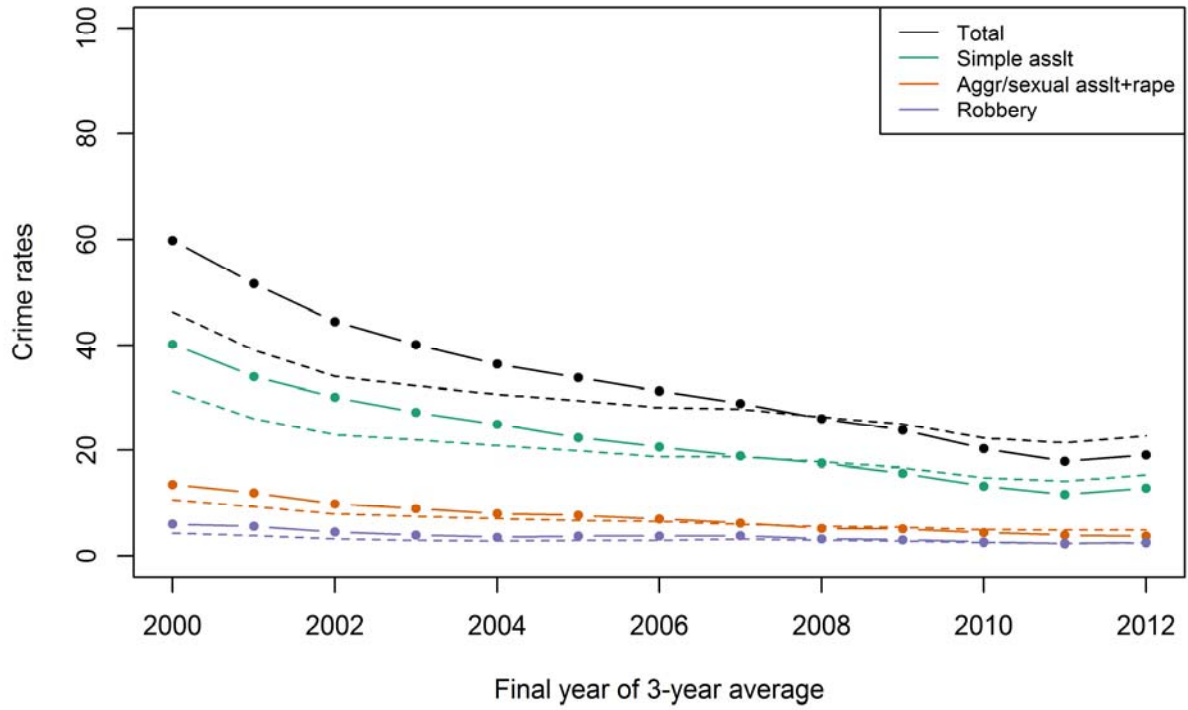

NCVS(SAE) violent crimes in Buffalo-Niagara Falls, NY compared to national rates by relationship

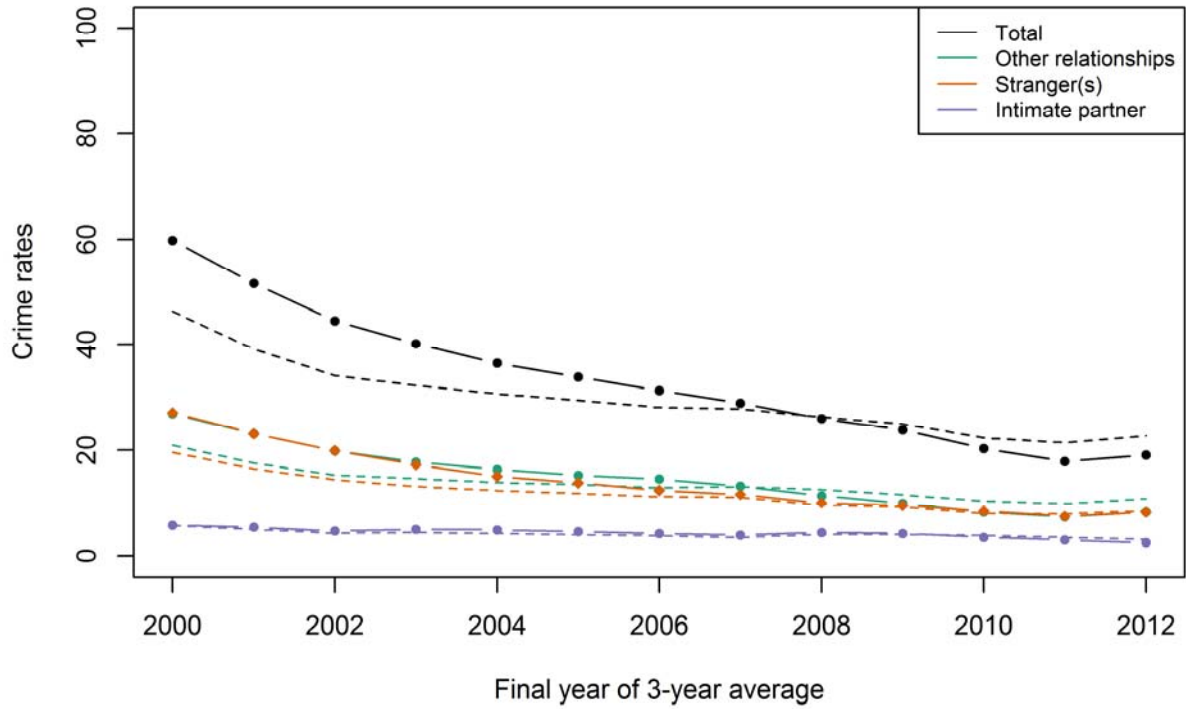

NCVS(SAE) property crimes in Buffalo-Niagara Falls, NY compared to national rates

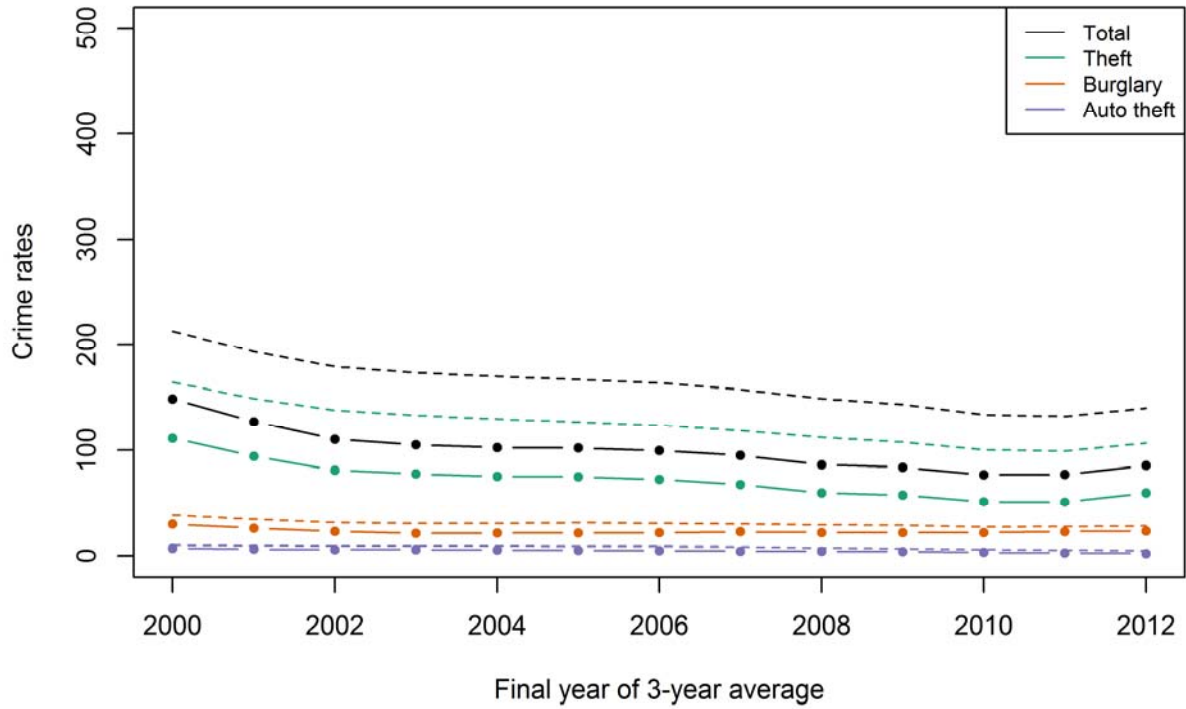

Charlotte-Gastonia-Rock Hill, NC-SC

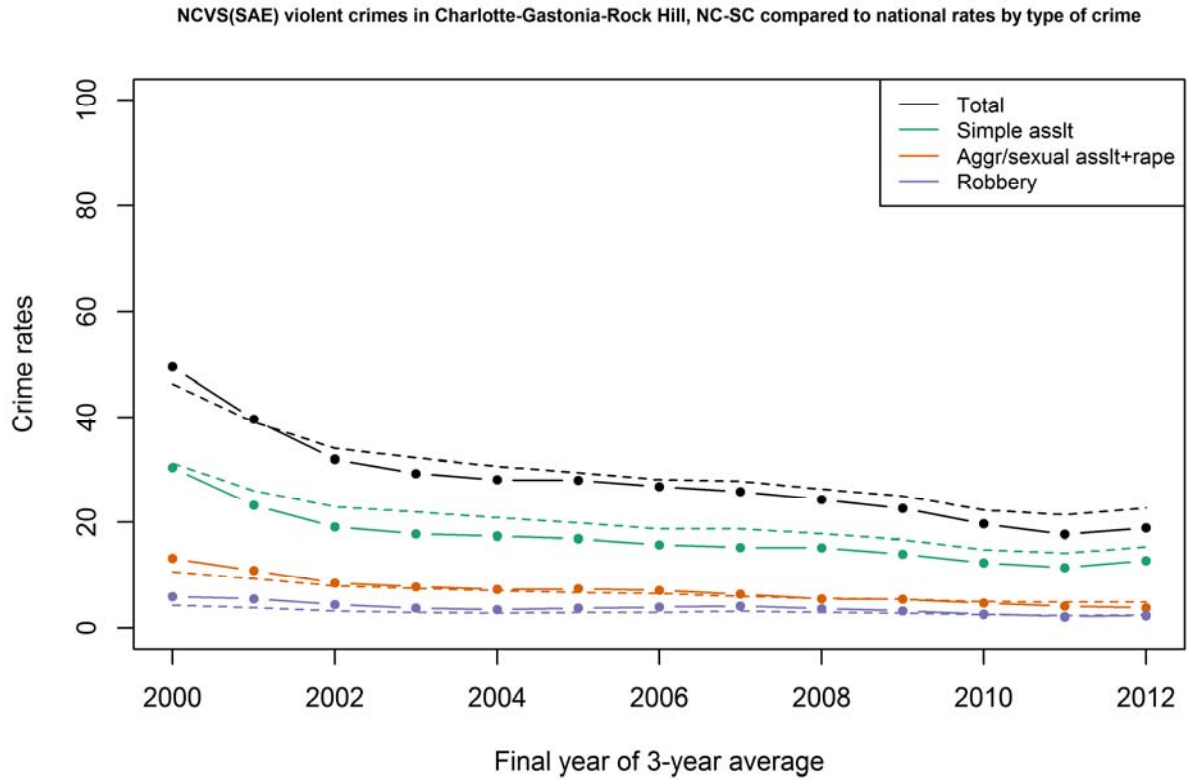

NCVS(SAE) violent crimes in Charlotte-Gastonia-Rock Hill, NC-SC compared to national rates by relationship

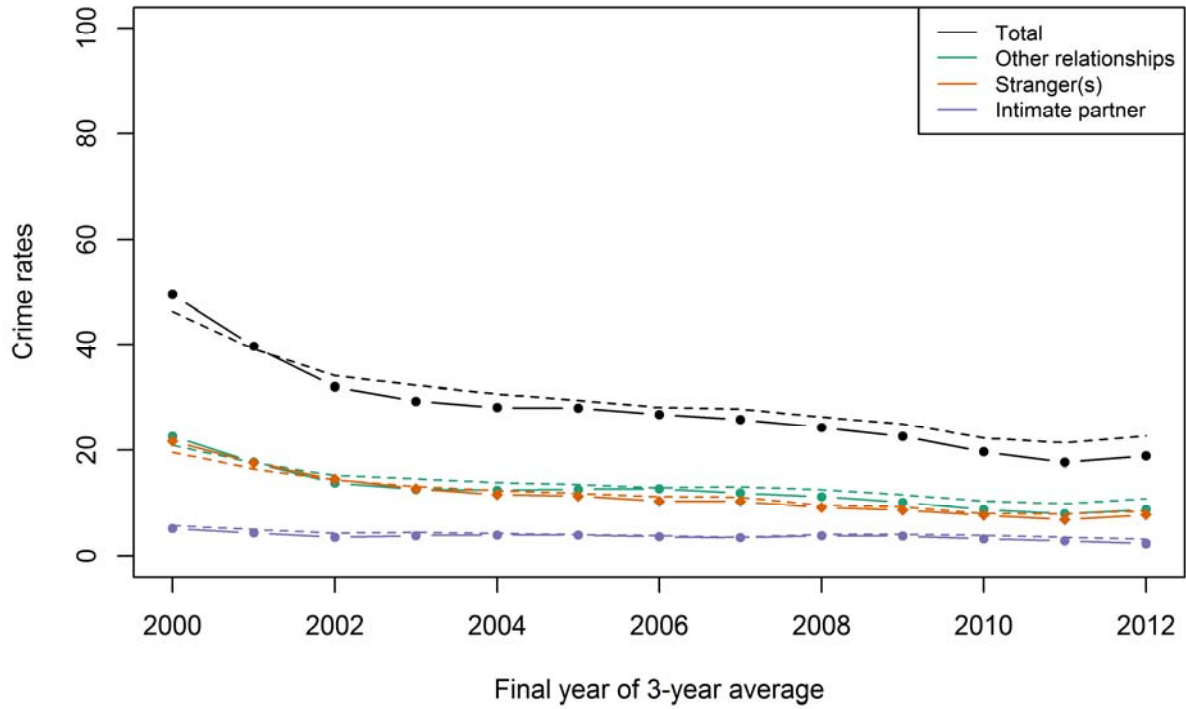

NCVS(SAE) property crimes in Charlotte-Gastonia-Rock Hill, NC-SC compared to national rates

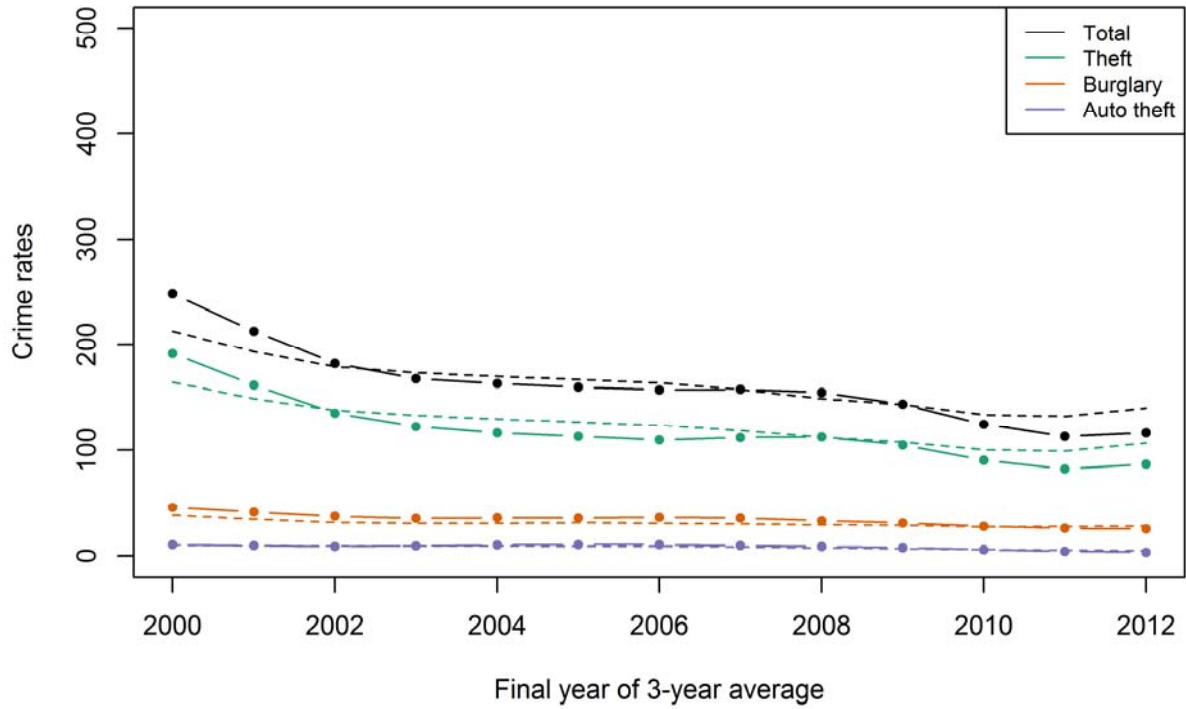

Chicago-Joliet-Naperville, IL-IN-WI

NCVS(SAE) violent crimes in Chicago-Joliet-Naperville, IL-IN-WI compared to national rates by type of crime

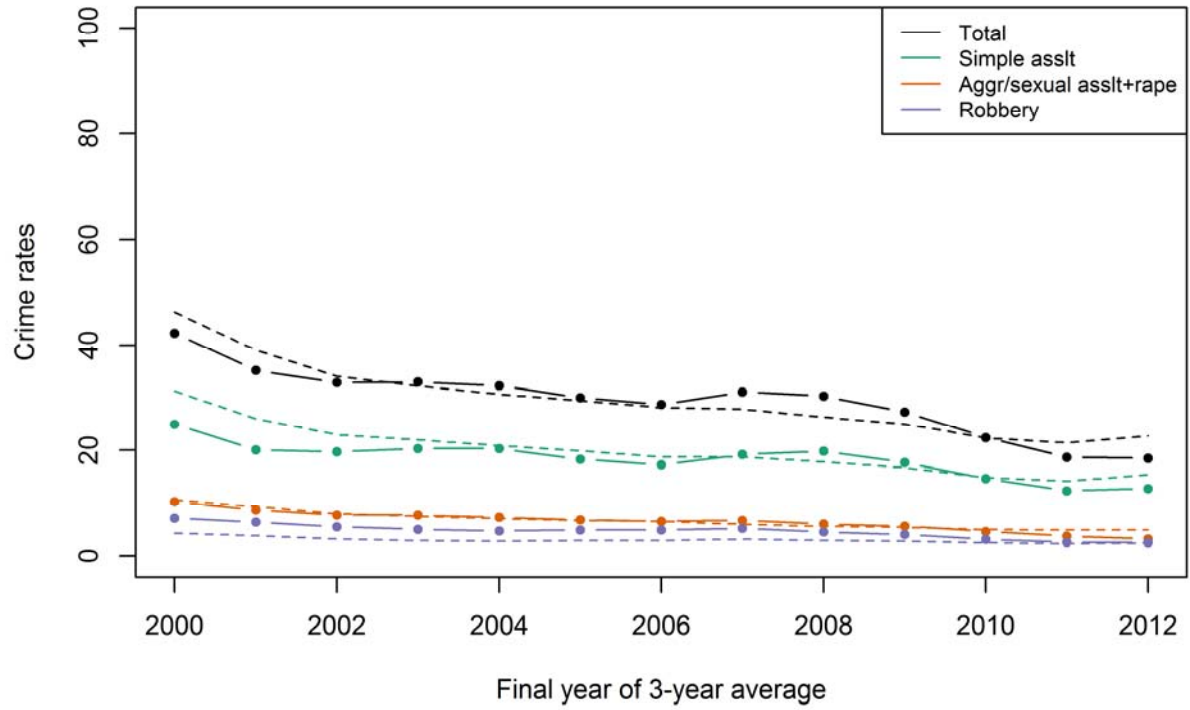

NCVS(SAE) violent crimes in Chicago-Joliet-Naperville, IL-IN-WI compared to national rates by relationship

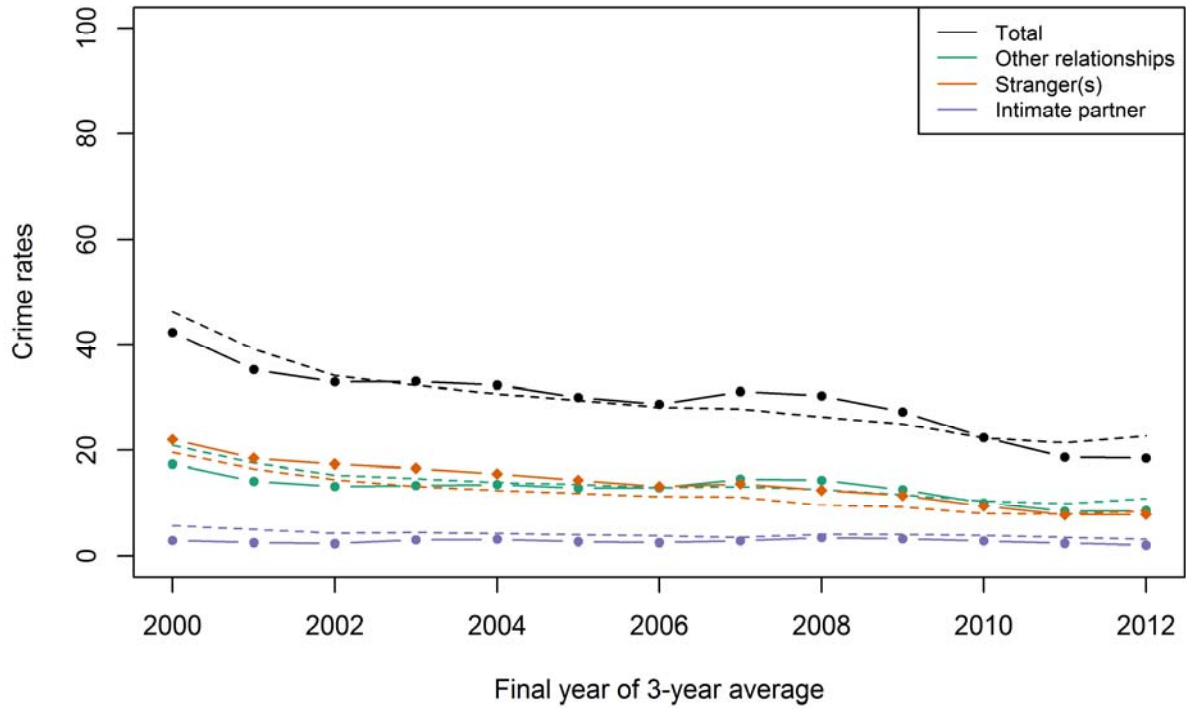

NCVS(SAE) property crimes in Chicago-Joliet-Naperville, IL-IN-WI compared to national rates

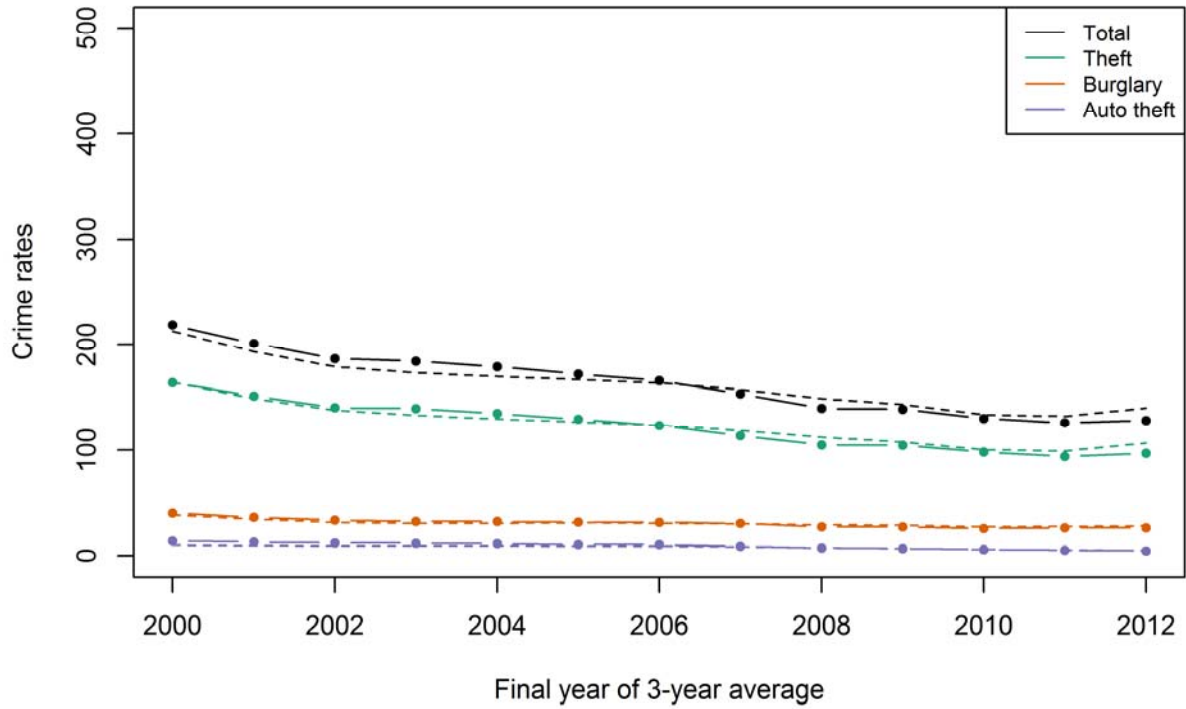

Cincinnati-Middletown, OH-KY-IN

NCVS(SAE) violent crimes in Cincinnati-Middletown, OH-KY-IN compared to national rates by type of crime

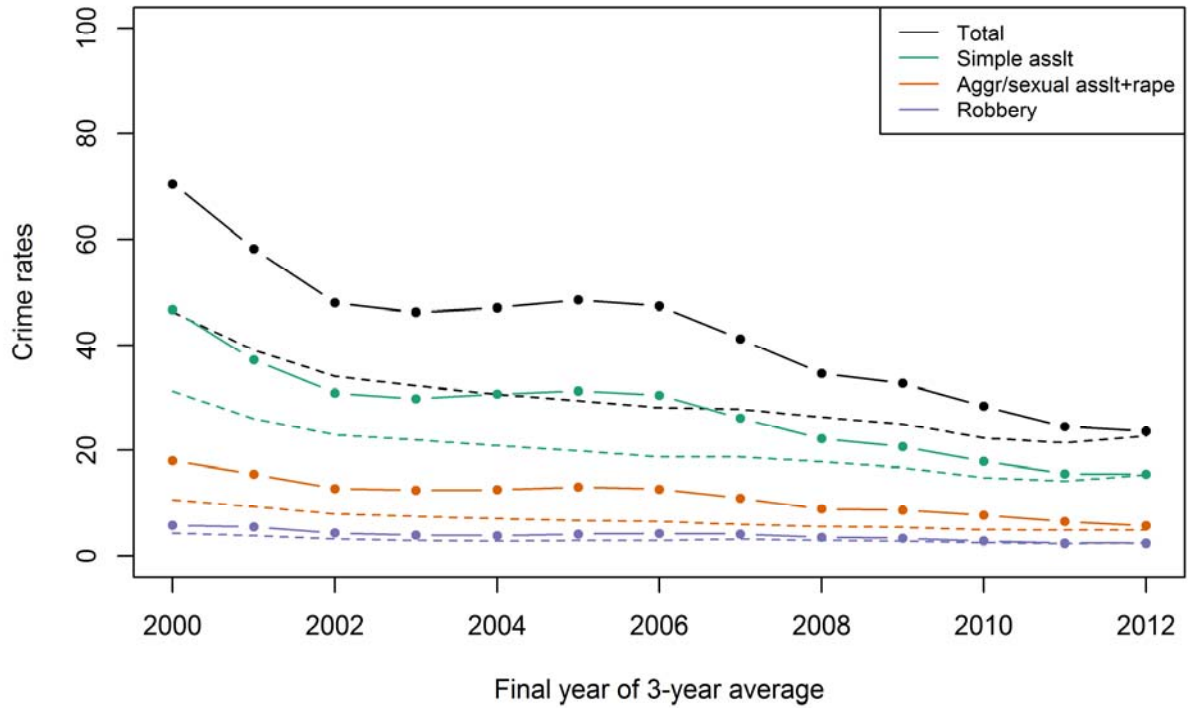

NCVS(SAE) violent crimes in Cincinnati-Middletown, OH-KY-IN compared to national rates by relationship

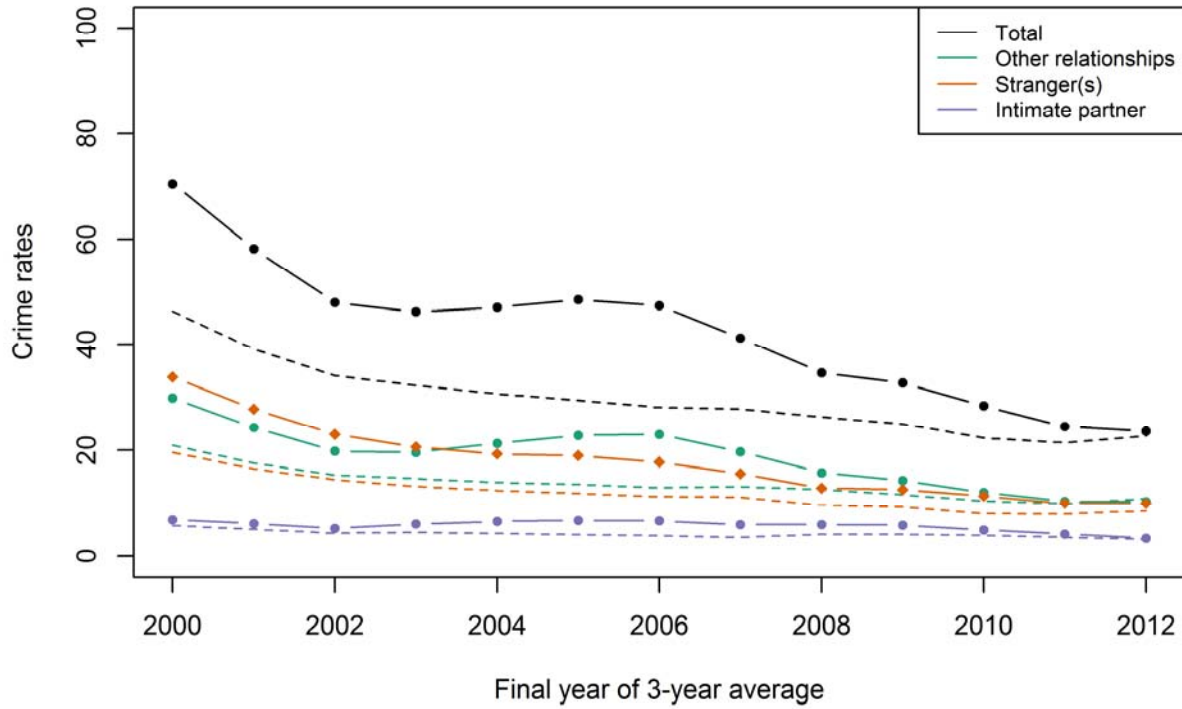

NCVS(SAE) property crimes in Cincinnati-Middletown, OH-KY-IN compared to national rates

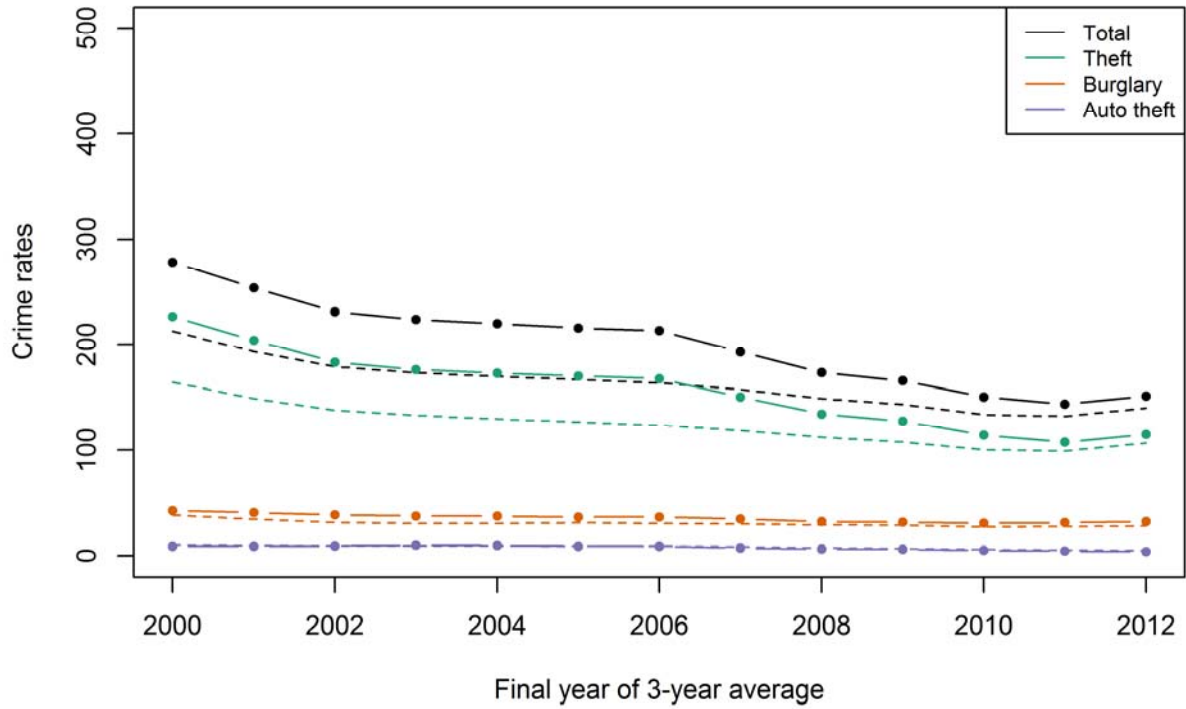

Cleveland-Elyria-Mentor, OH

NCVS(SAE) violent crimes in Cleveland-Elyria-Mentor, OH compared to national rates by type of crime

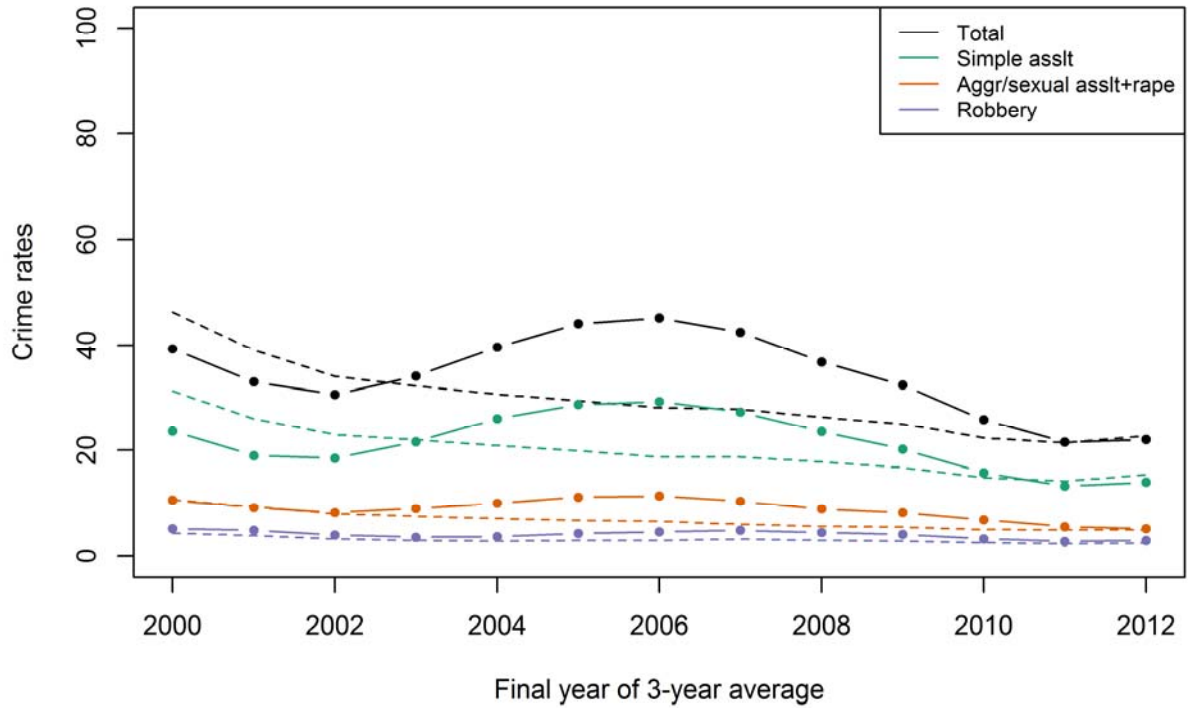

NCVS(SAE) violent crimes in Cleveland-Elyria-Mentor, OH compared to national rates by relationship

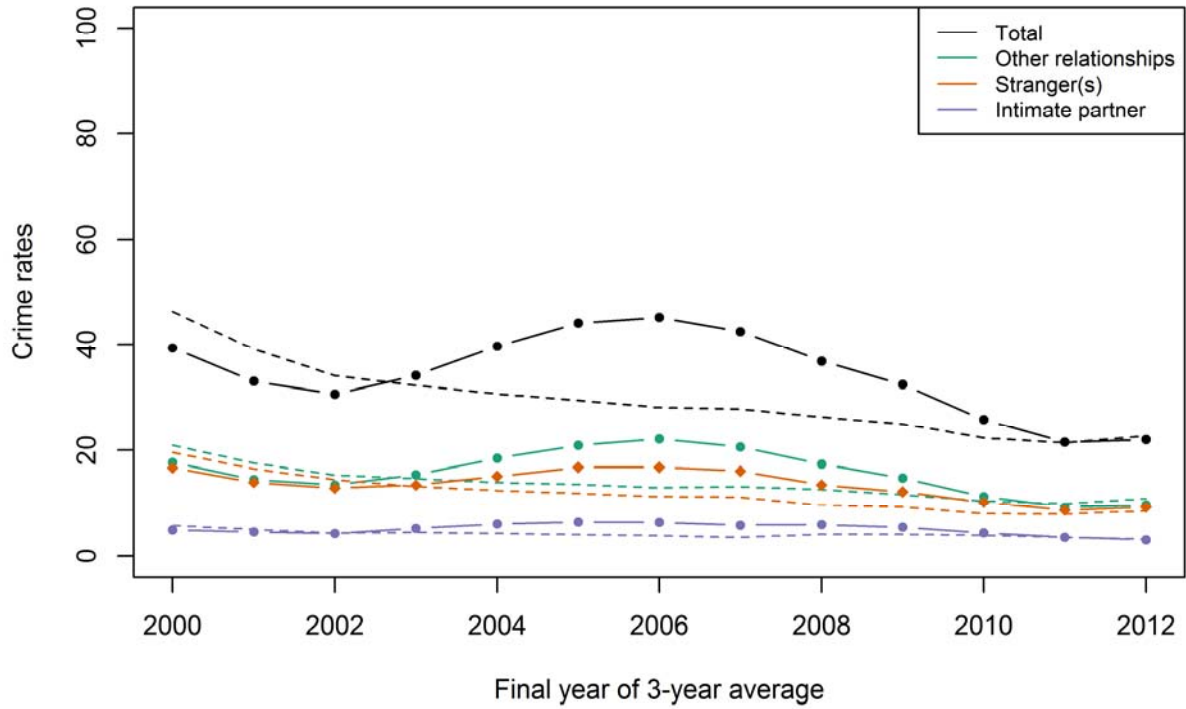

NCVS(SAE) property crimes in Cleveland-Elyria-Mentor, OH compared to national rates

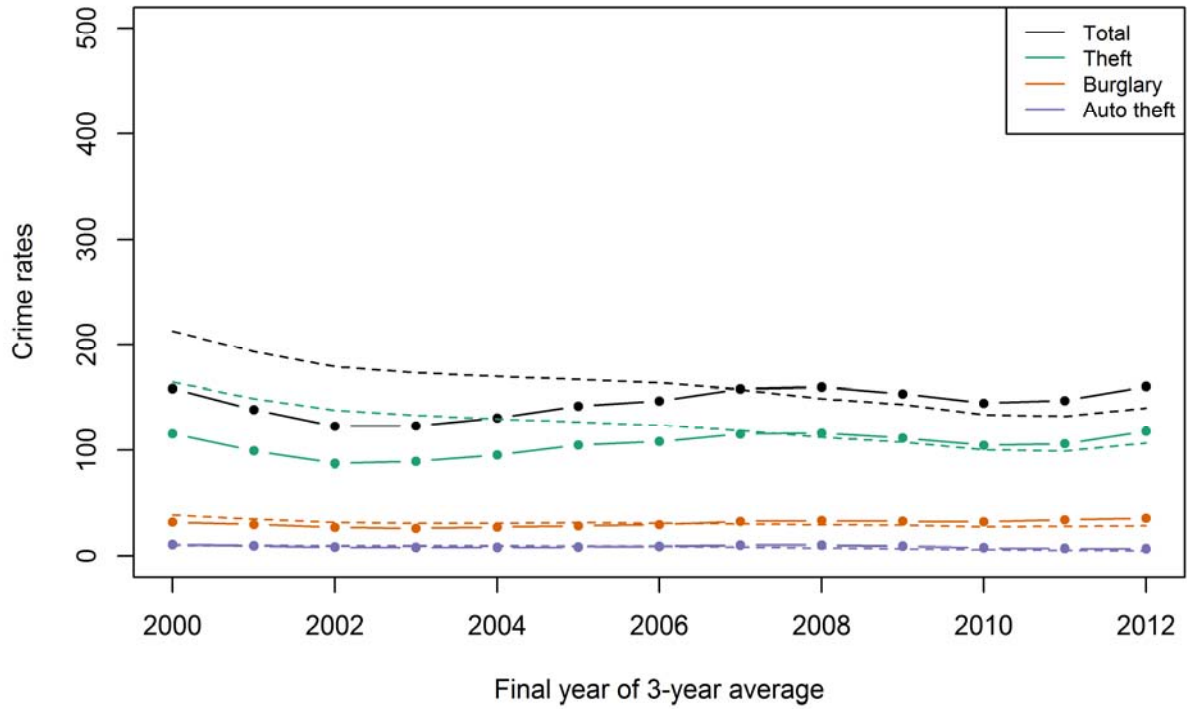

Columbus, OH

NCVS(SAE) violent crimes in Columbus, OH compared to national rates by type of crime

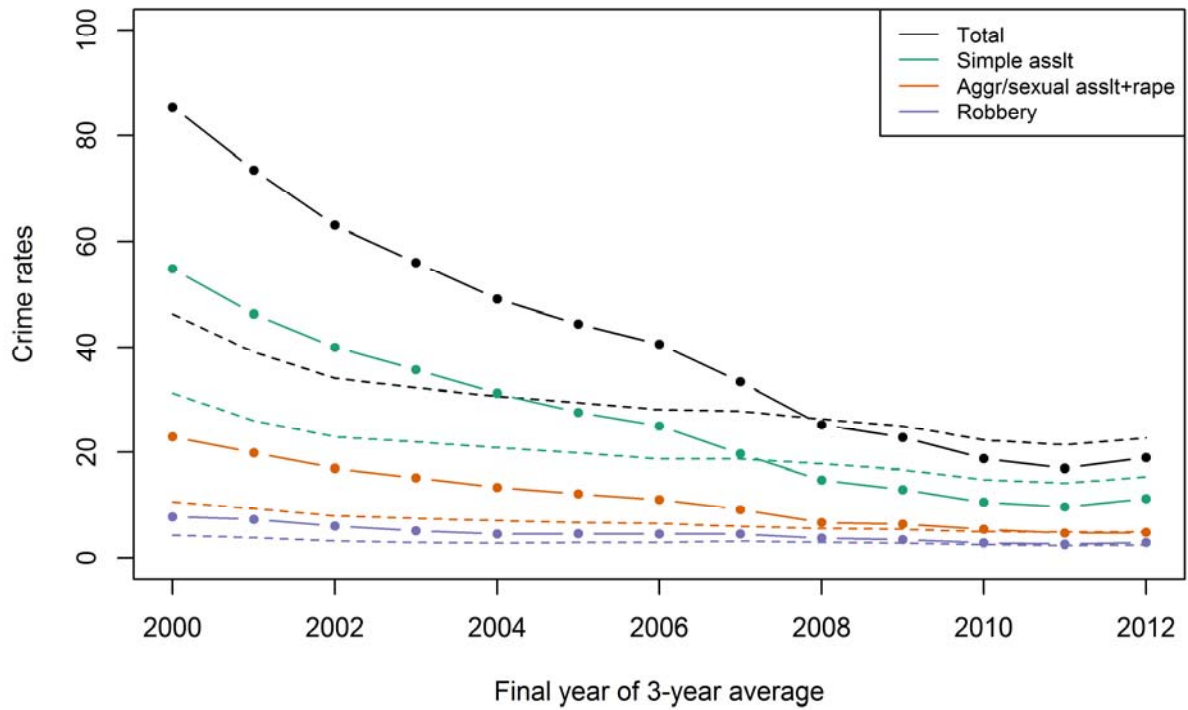

NCVS(SAE) violent crimes in Columbus, OH compared to national rates by relationship

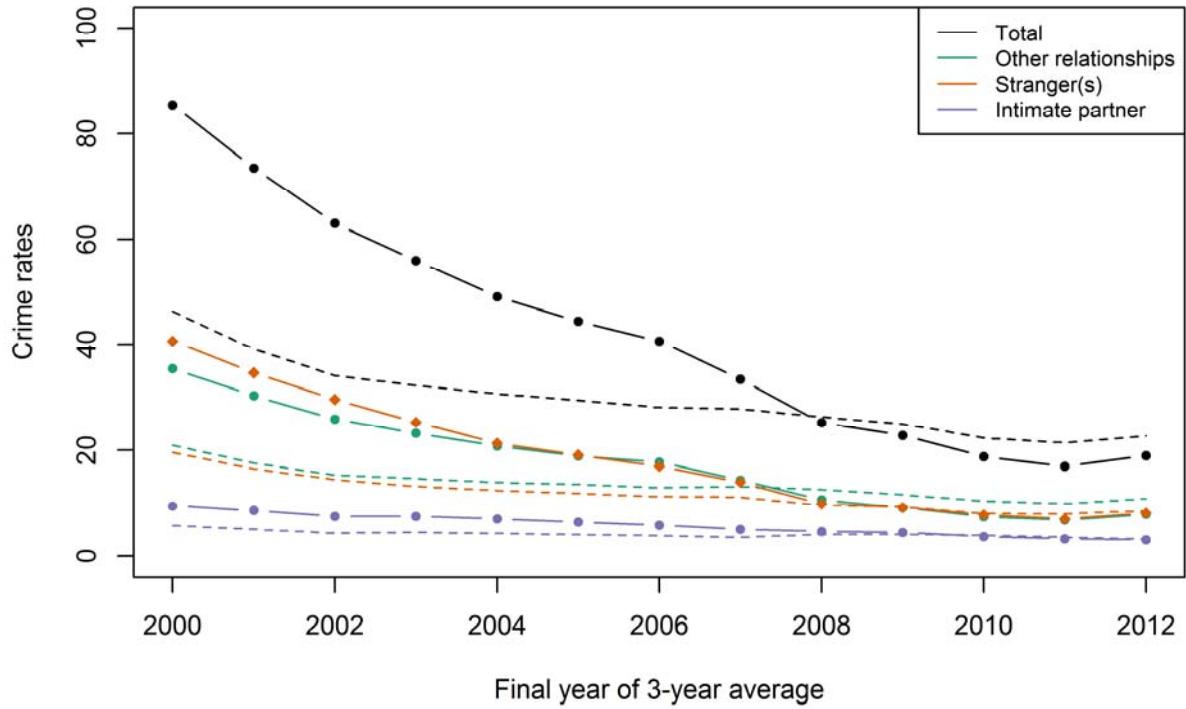

NCVS(SAE) property crimes in Columbus, OH compared to national rates

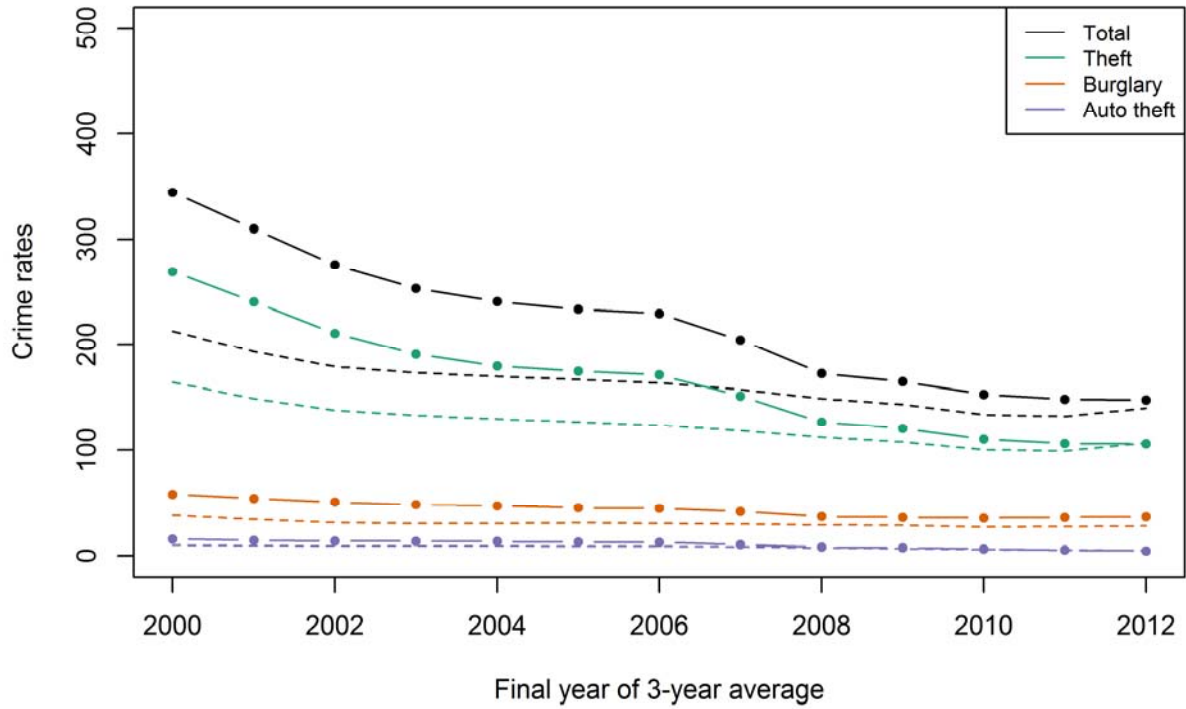

Dallas-Fort Worth-Arlington, TX

NCVS(SAE) violent crimes in Dallas-Fort Worth-Arlington, TX compared to national rates by type of crime

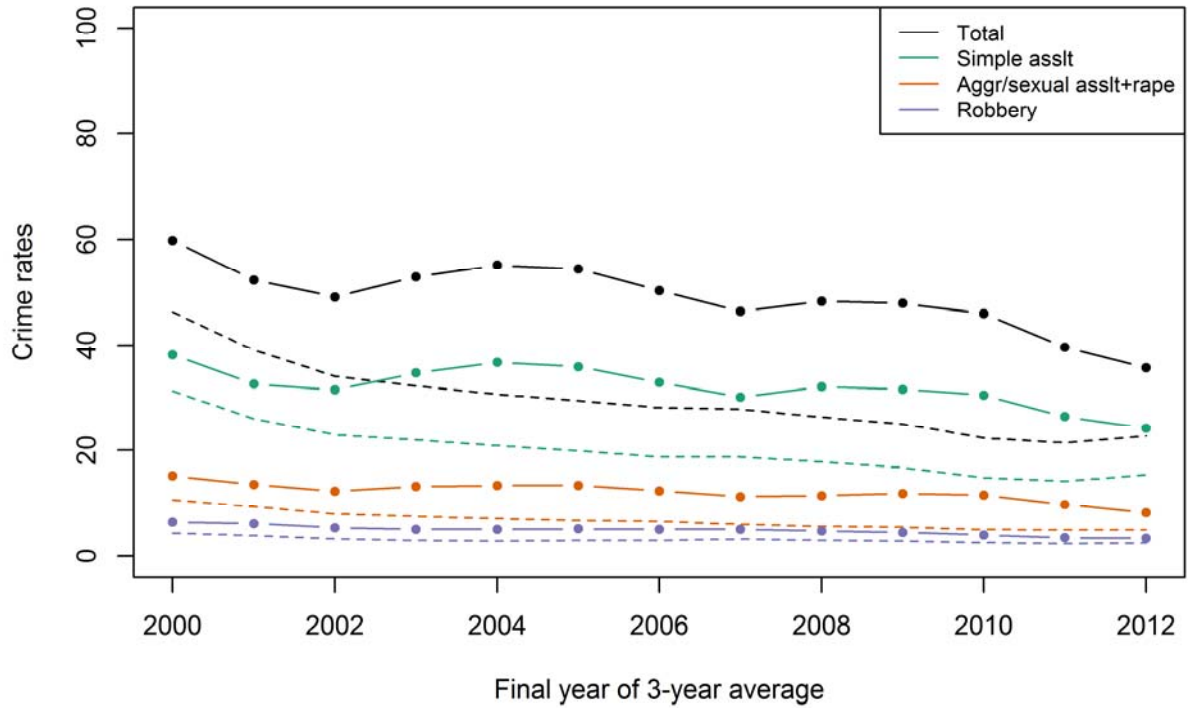

NCVS(SAE) violent crimes in Dallas-Fort Worth-Arlington, TX compared to national rates by relationship

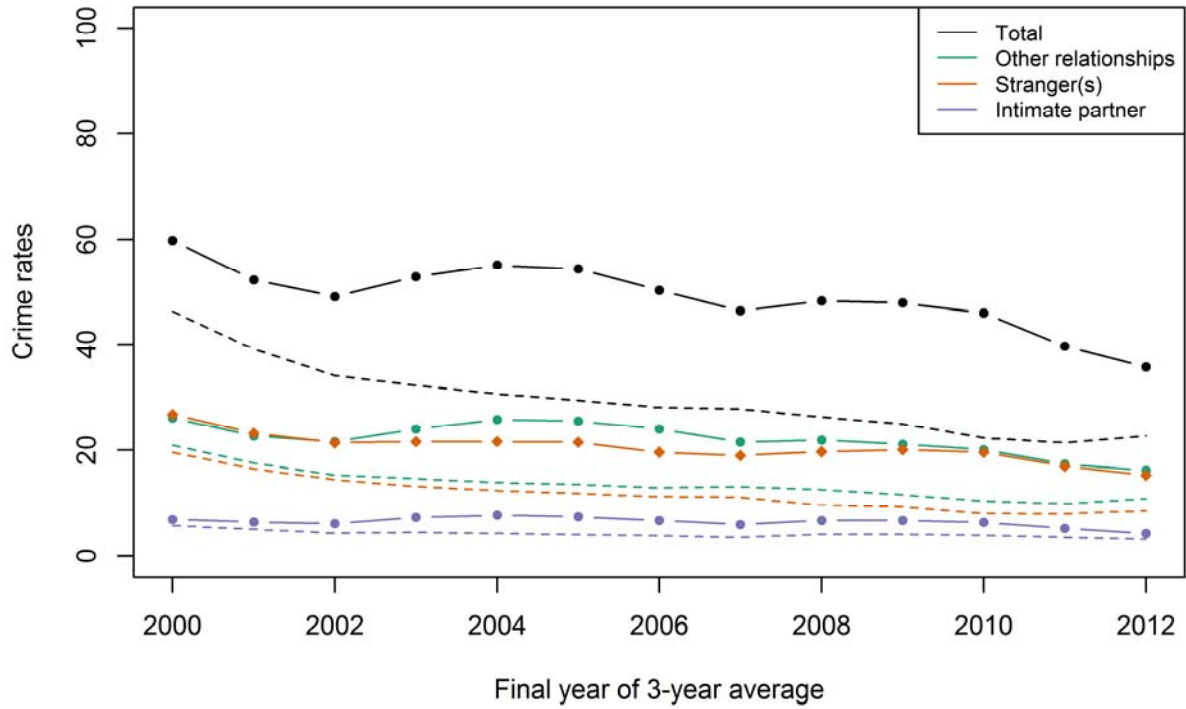

NCVS(SAE) property crimes in Dallas-Fort Worth-Arlington, TX compared to national rates

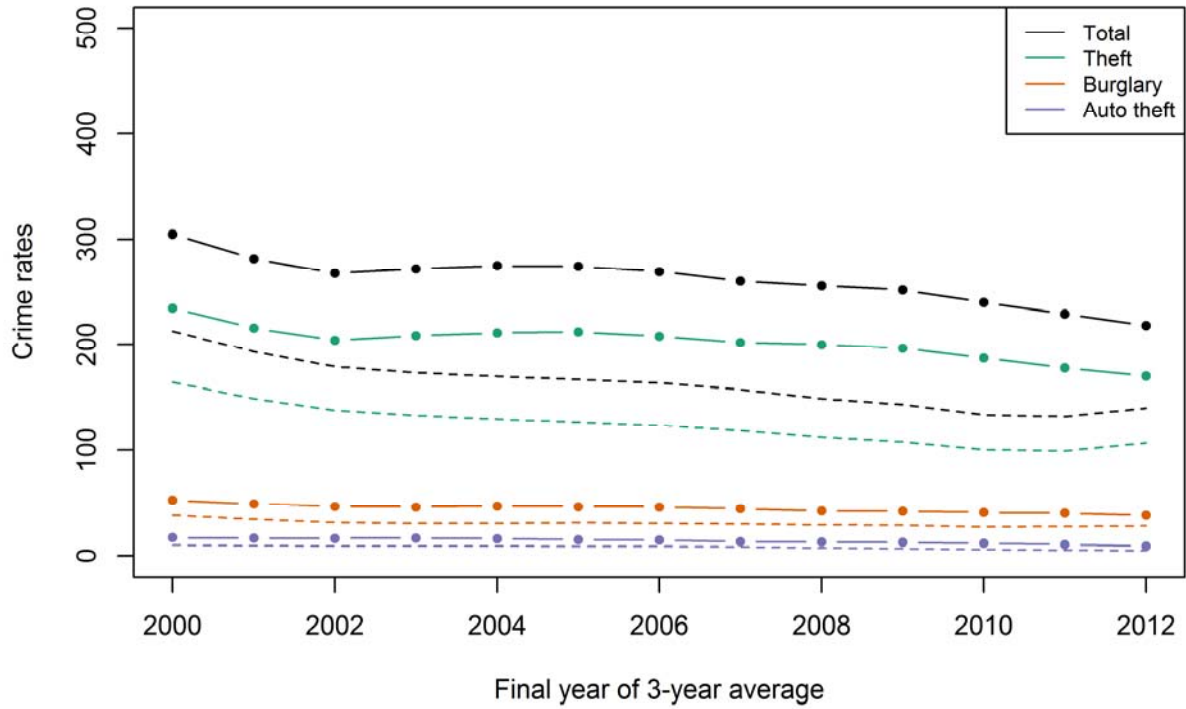

Denver-Aurora-Broomfield, CO

NCVS(SAE) violent crimes in Denver-Aurora-Broomfield, CO compared to national rates by type of crime

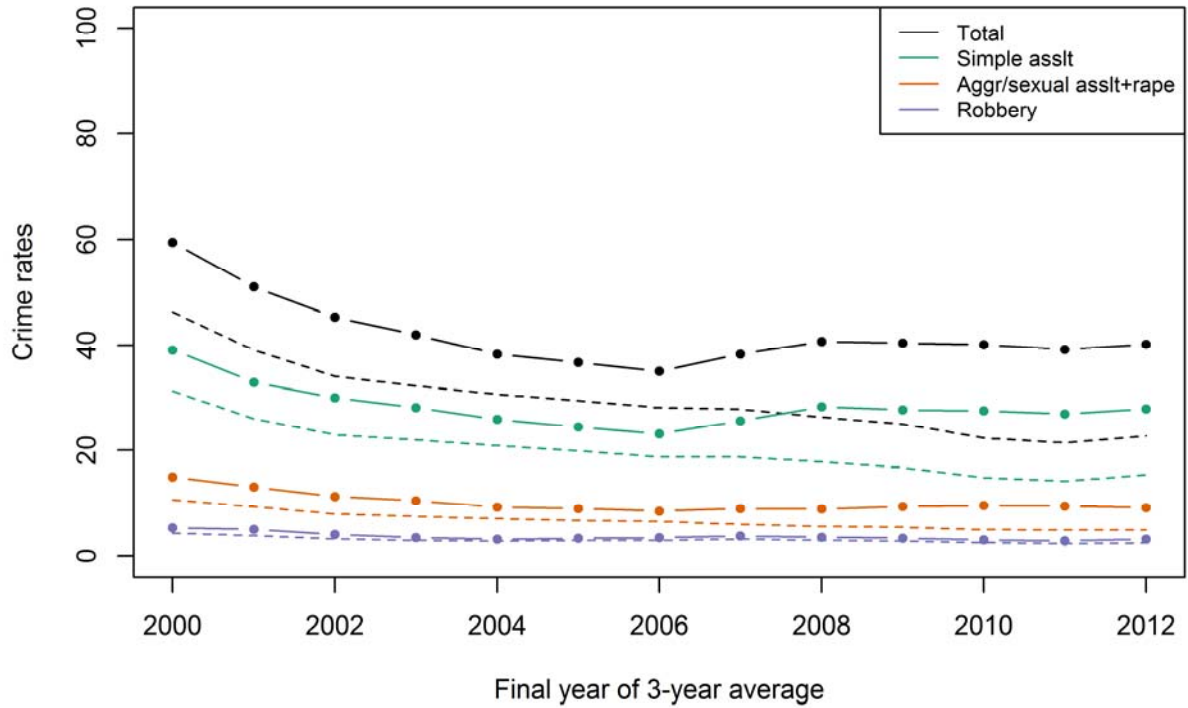

NCVS(SAE) violent crimes in Denver-Aurora-Broomfield, CO compared to national rates by relationship

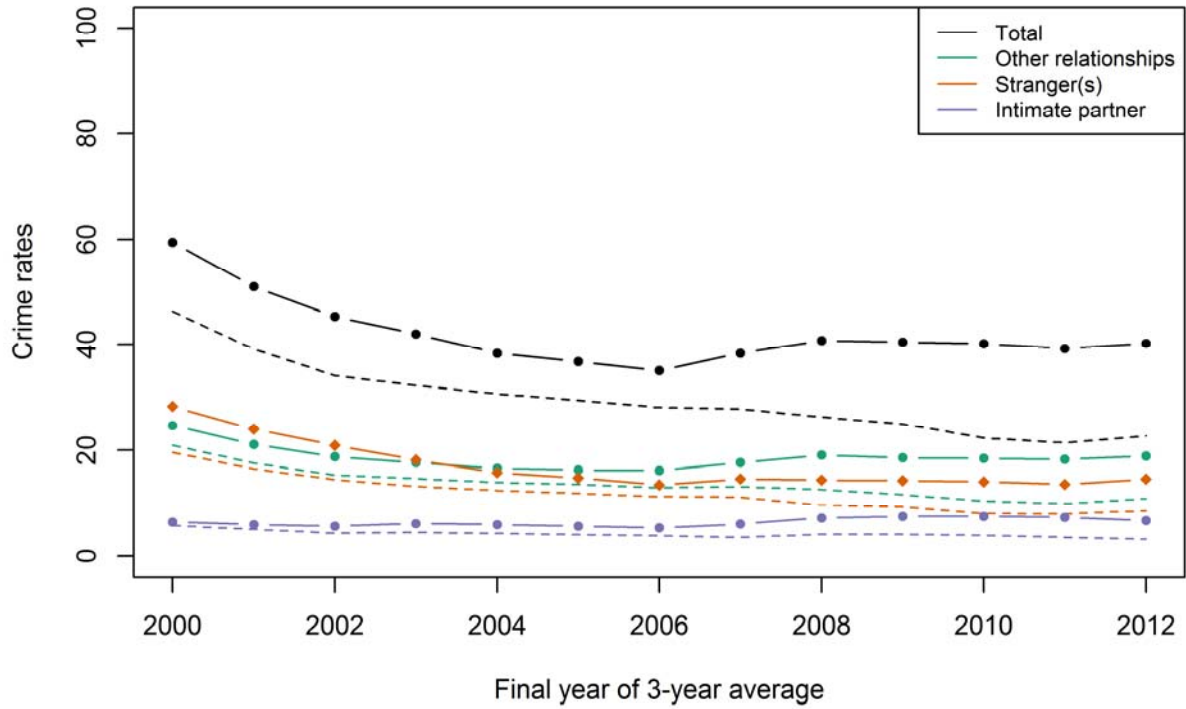

NCVS(SAE) property crimes in Denver-Aurora-Broomfield, CO compared to national rates

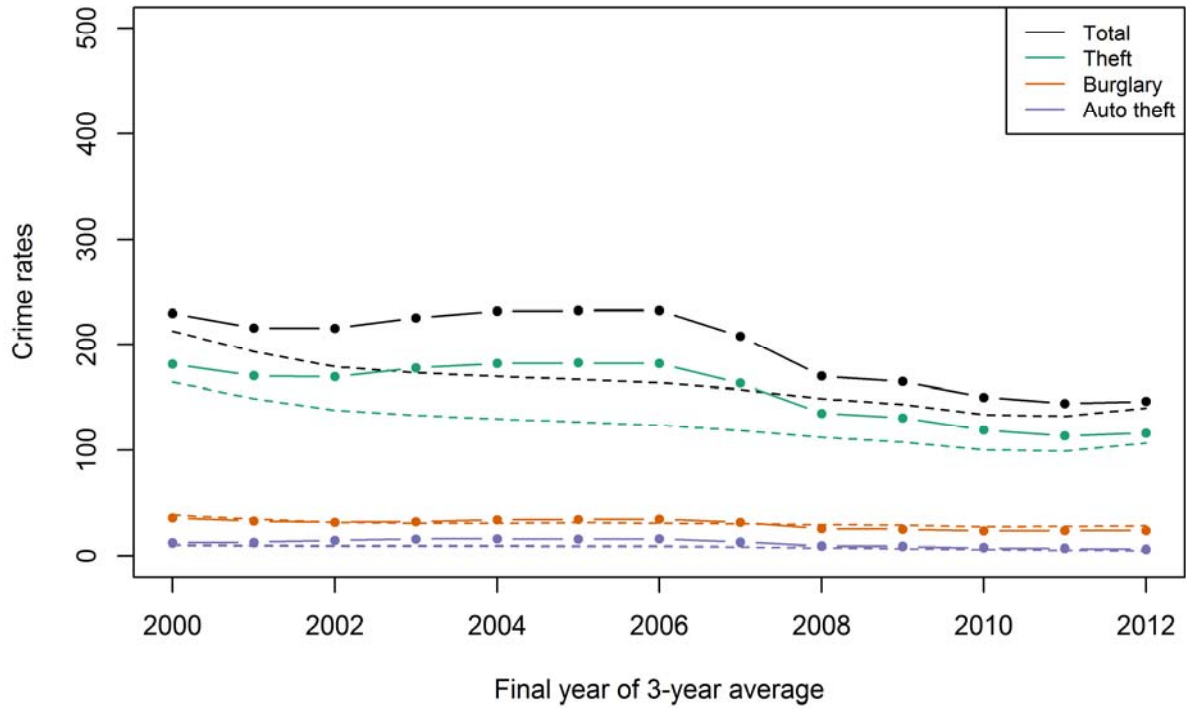

Detroit-Warren-Livonia, MI

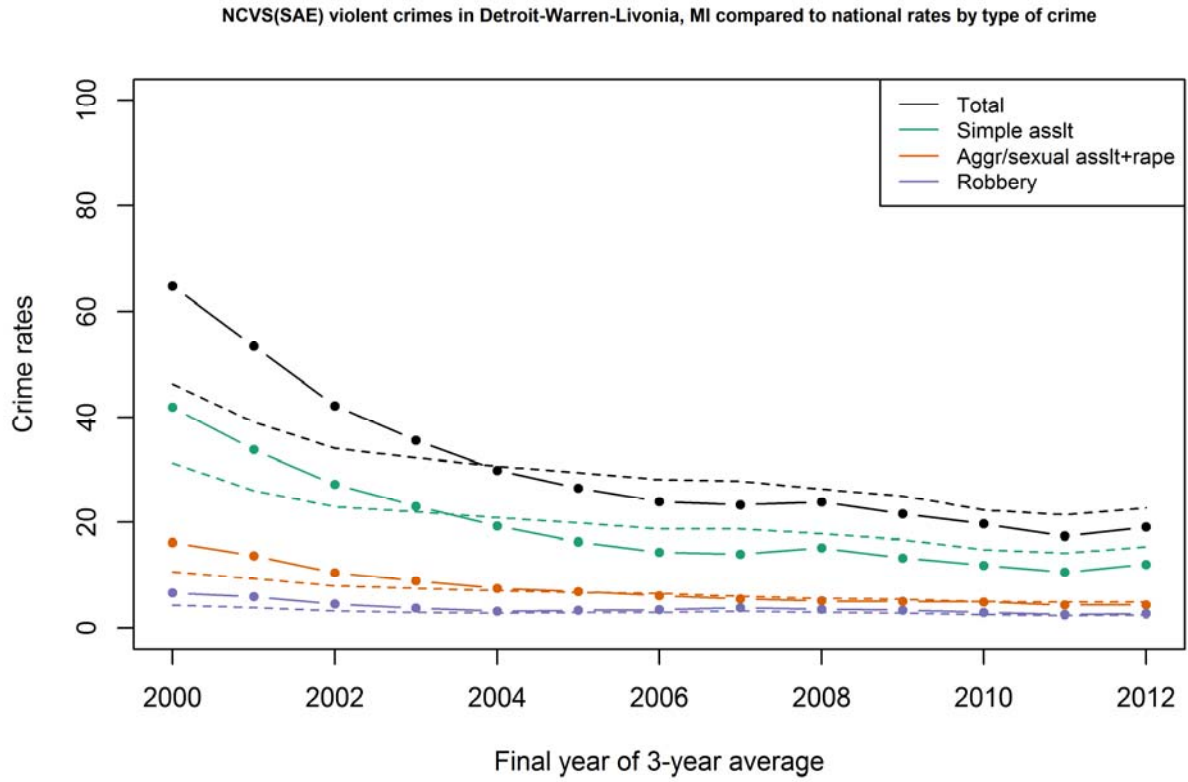

NCVS(SAE) violent crimes in Detroit-Warren-Livonia, MI compared to national rates by relationship

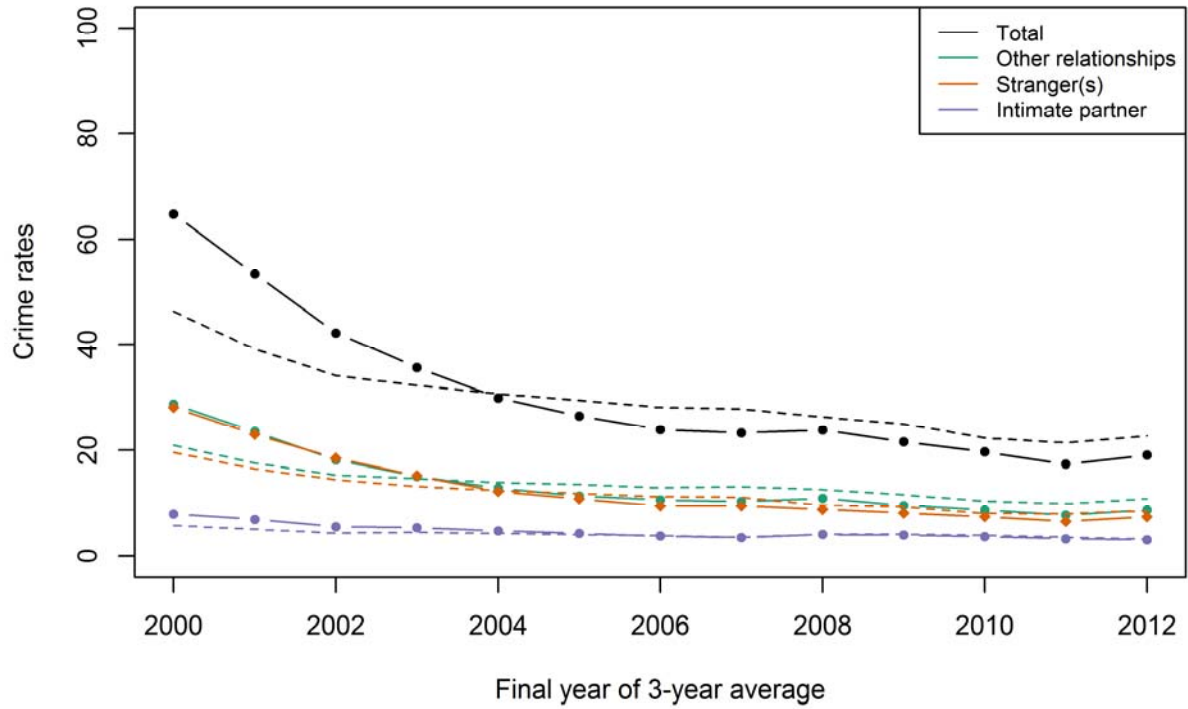

NCVS(SAE) property crimes in Detroit-Warren-Livonia, MI compared to national rates

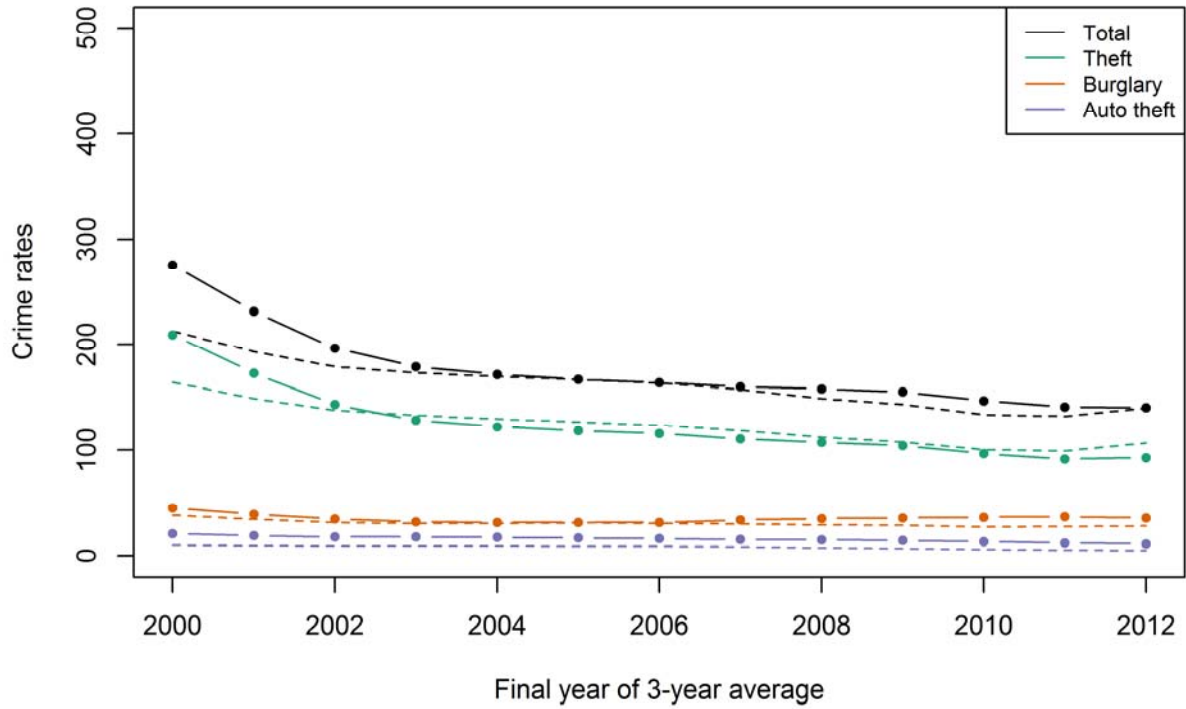

Hartford-West Hartford-East Hartford, CT

NCVS(SAE) violent crimes in Hartford-West Hartford-East Hartford, CT compared to national rates by type of crime

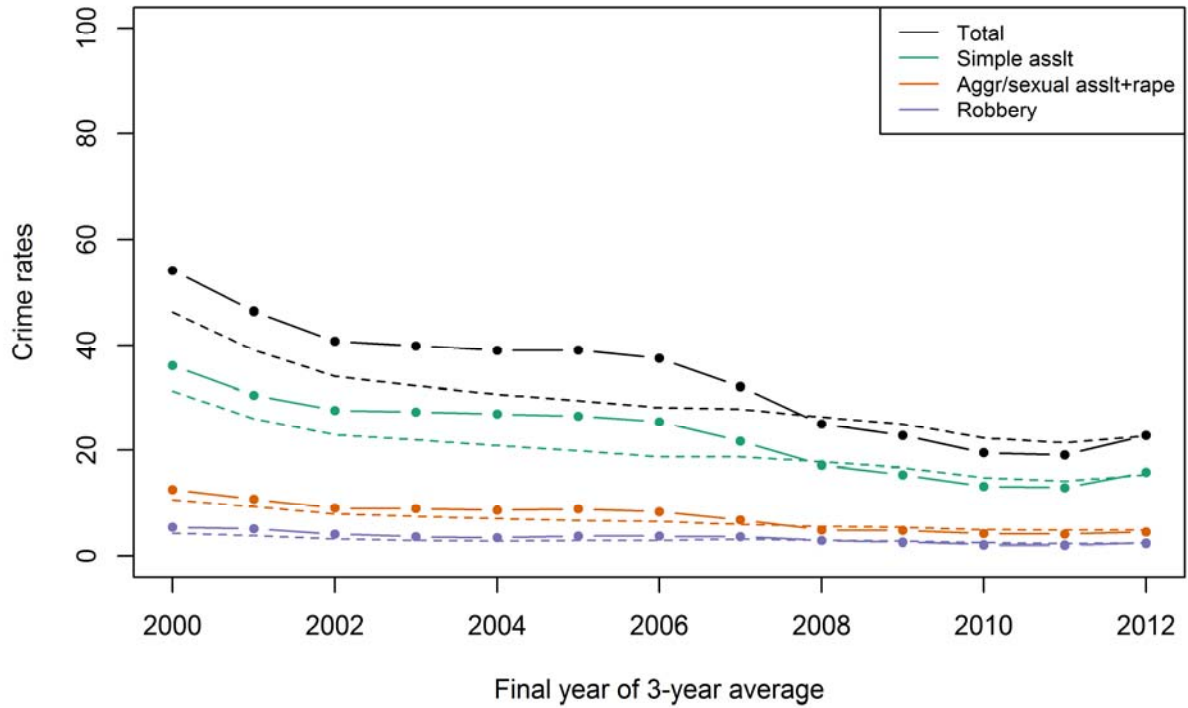

NCVS(SAE) violent crimes in Hartford-West Hartford-East Hartford, CT compared to national rates by relationship

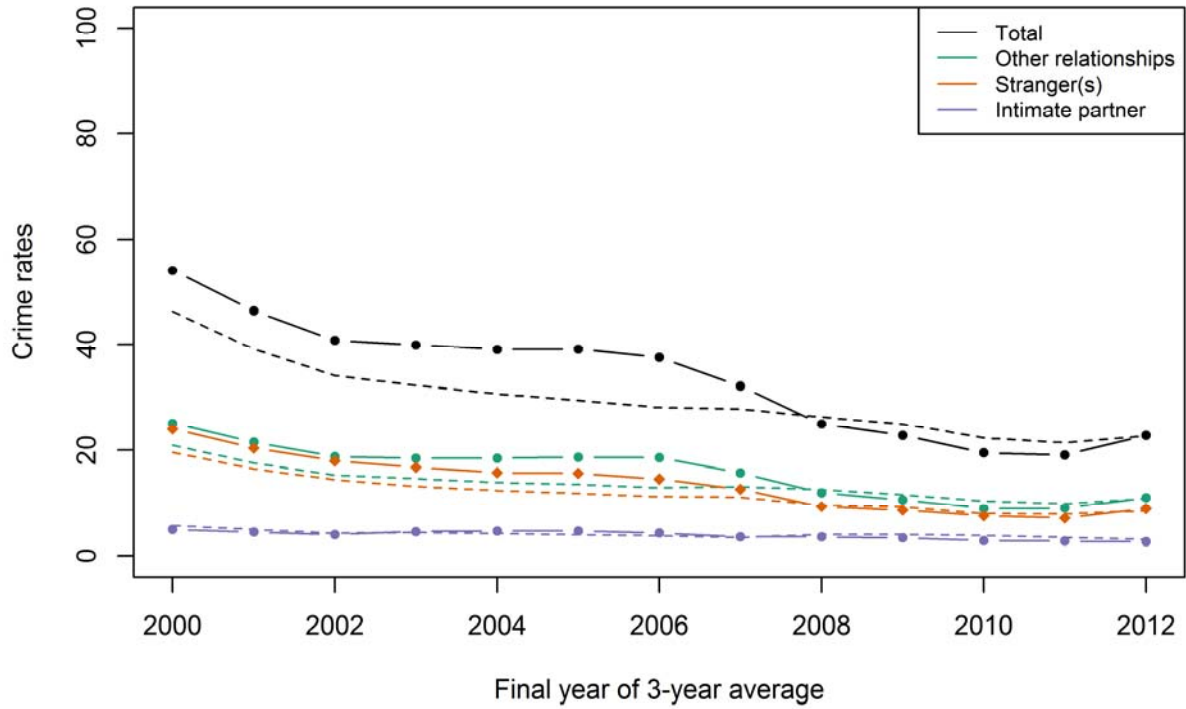

NCVS(SAE) property crimes in Hartford-West Hartford-East Hartford, CT compared to national rates

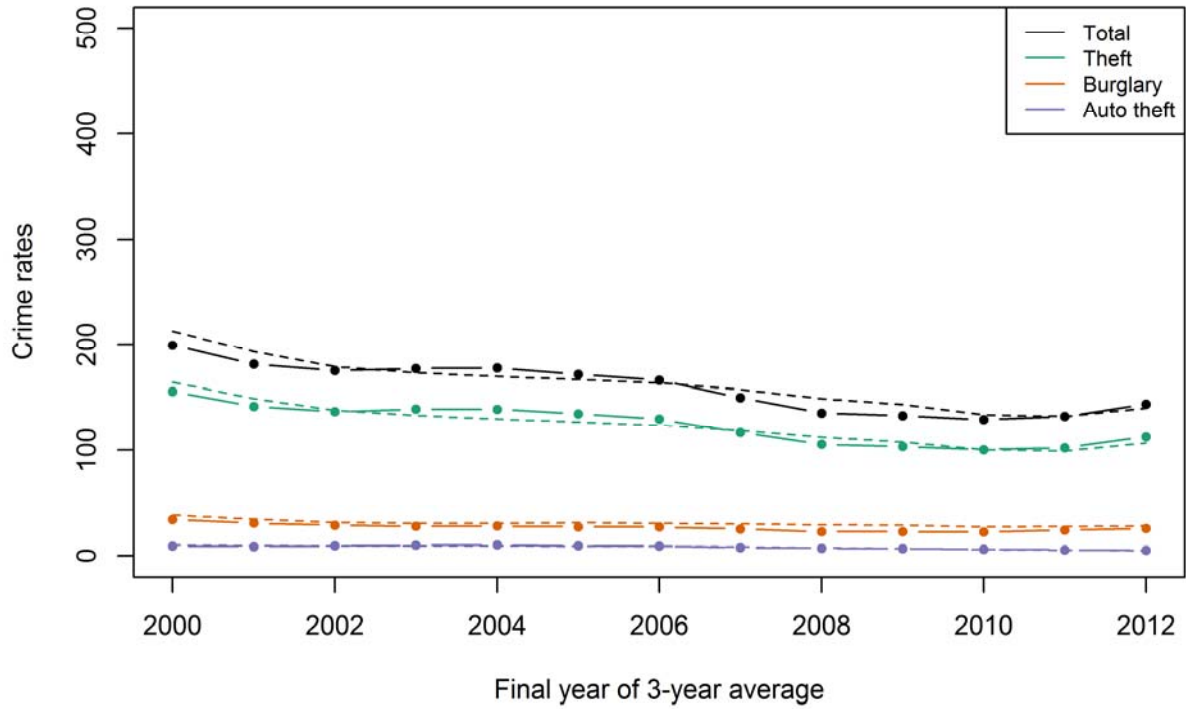

Houston-Sugar Land-Baytown, TX

NCVS(SAE) violent crimes in Houston-Sugar Land-Baytown, TX compared to national rates by type of crime

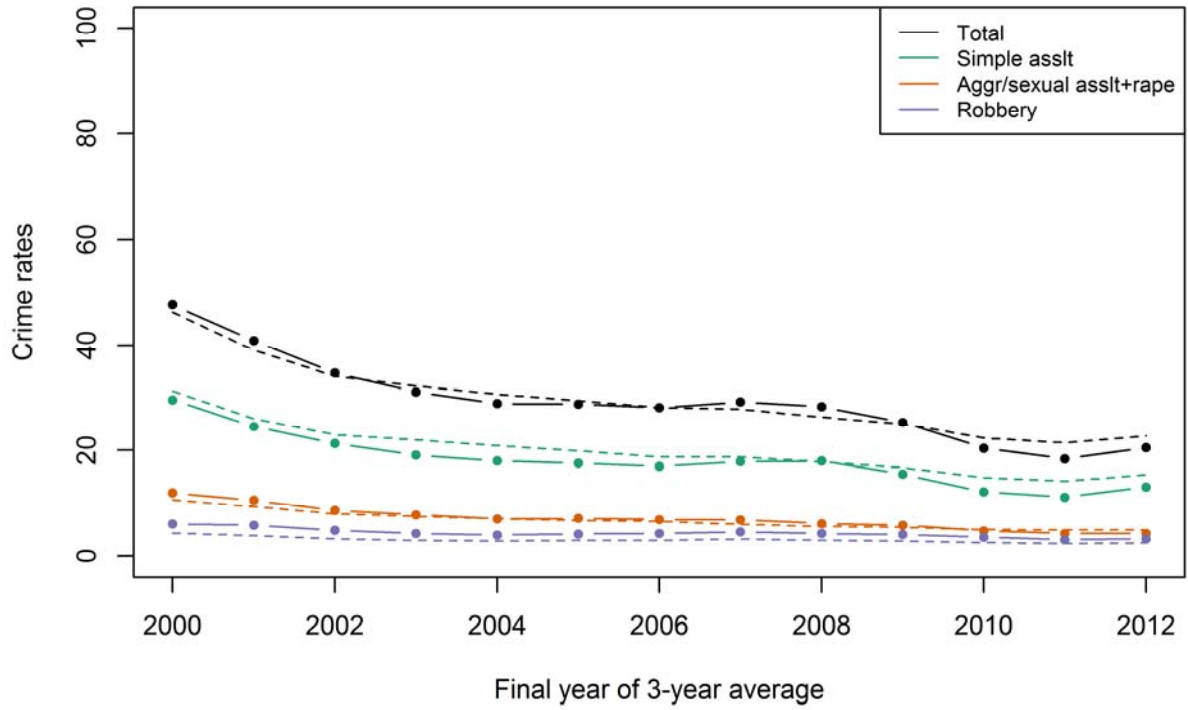

NCVS(SAE) violent crimes in Houston-Sugar Land-Baytown, TX compared to national rates by relationship

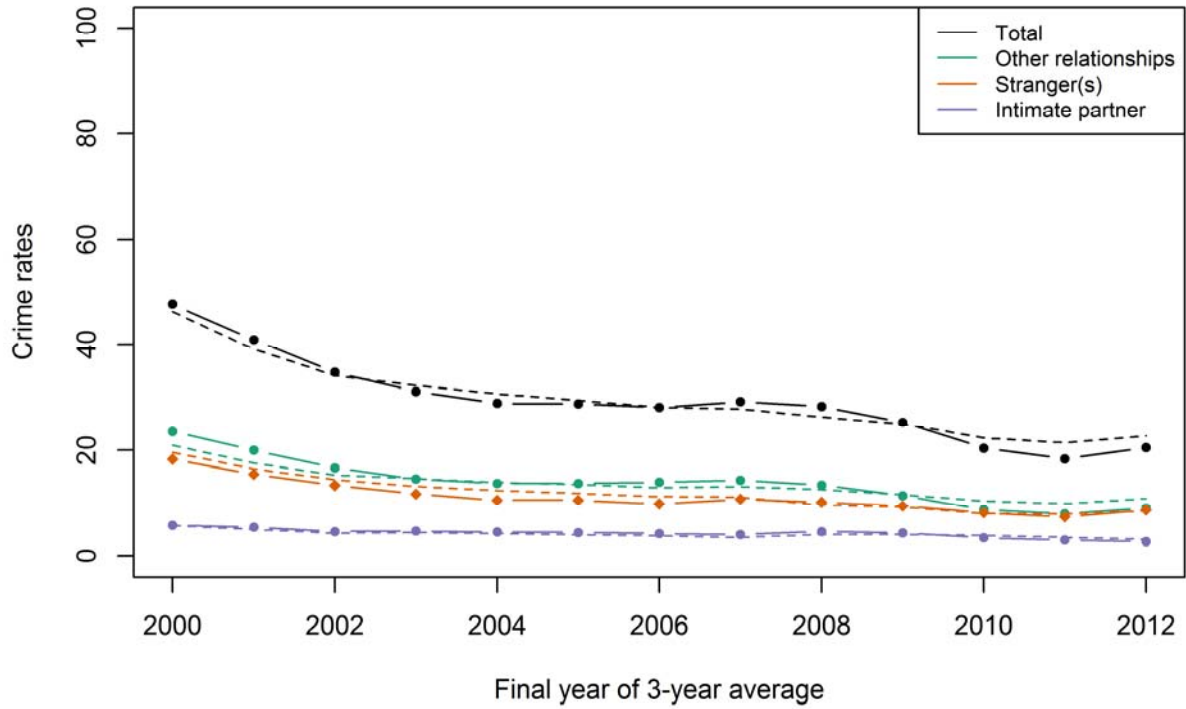

NCVS(SAE) property crimes in Houston-Sugar Land-Baytown, TX compared to national rates

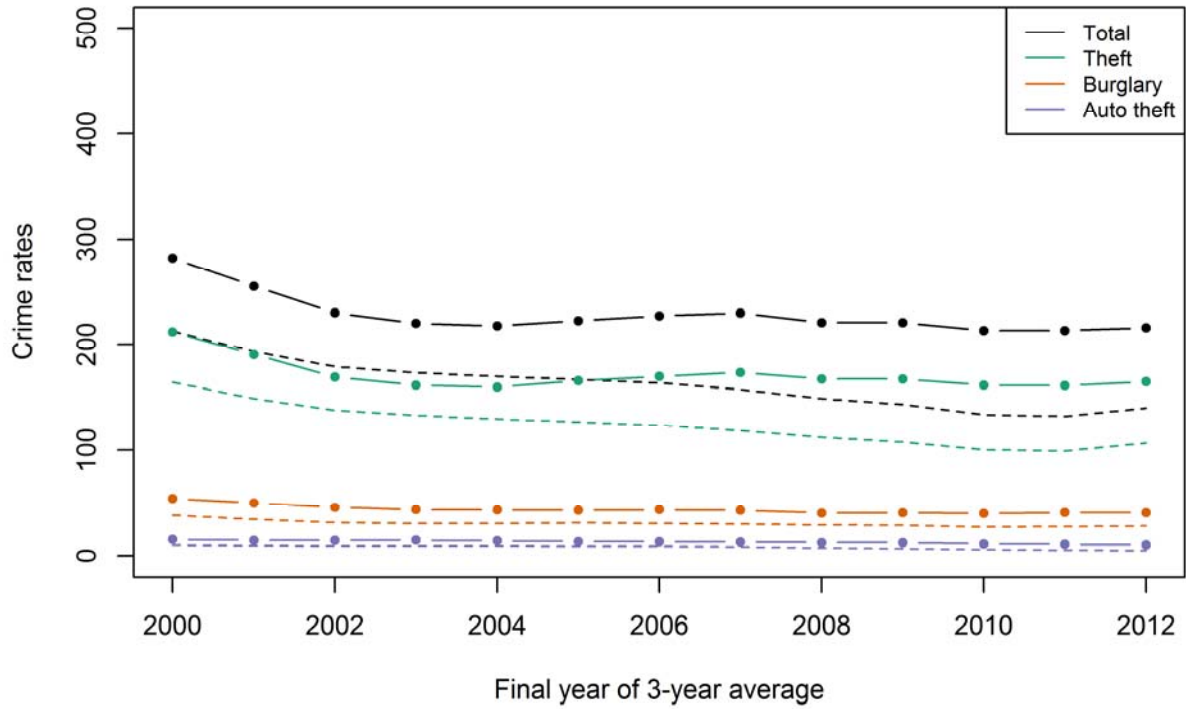

Indianapolis-Carmel, IN

NCVS(SAE) violent crimes in Indianapolis-Carmel, IN compared to national rates by type of crime

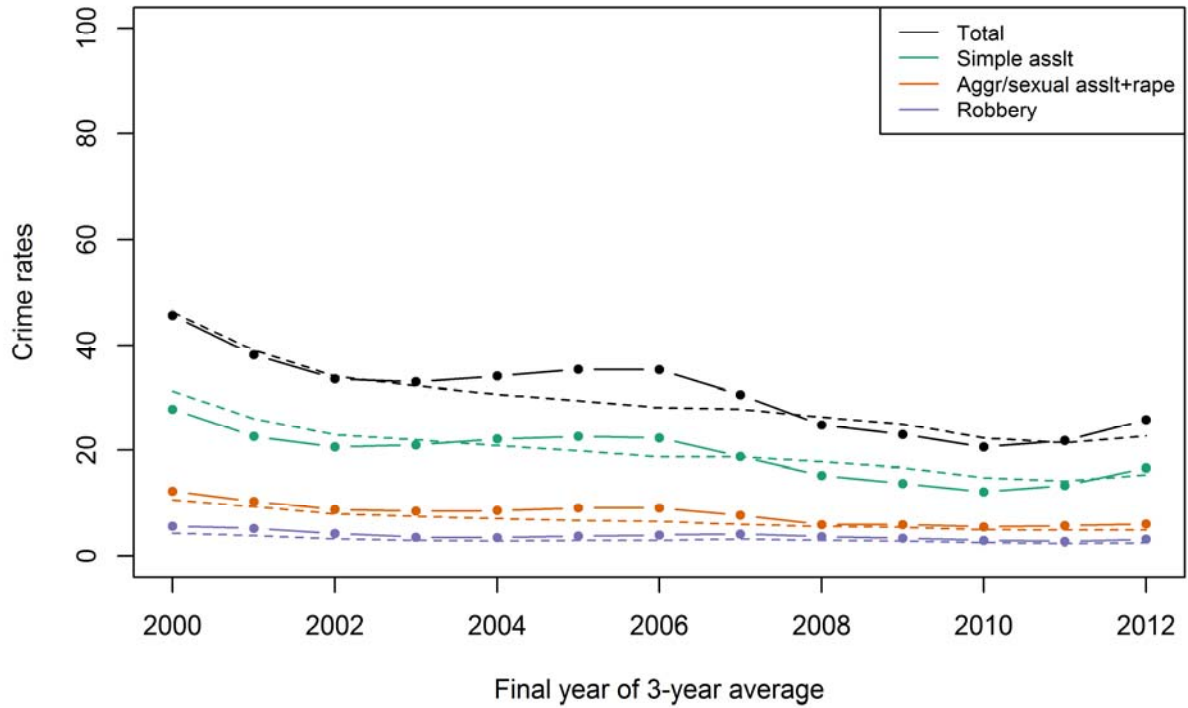

NCVS(SAE) violent crimes in Indianapolis-Carmel, IN compared to national rates by relationship

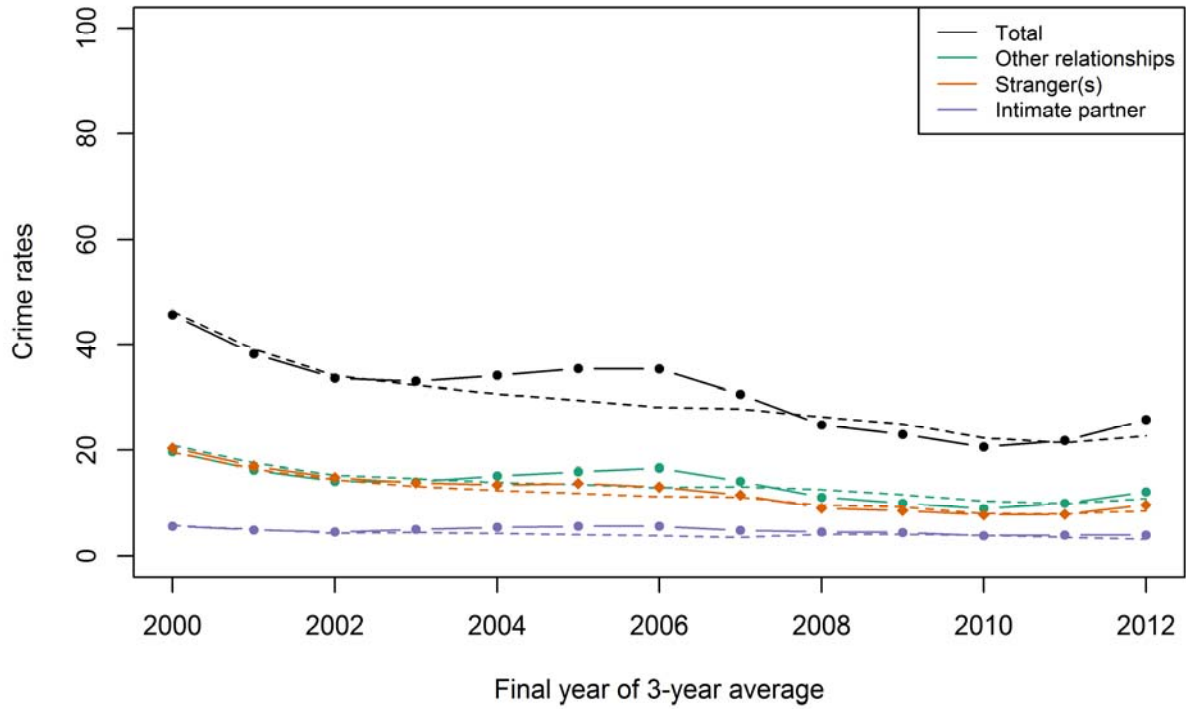

NCVS(SAE) property crimes in Indianapolis-Carmel, IN compared to national rates

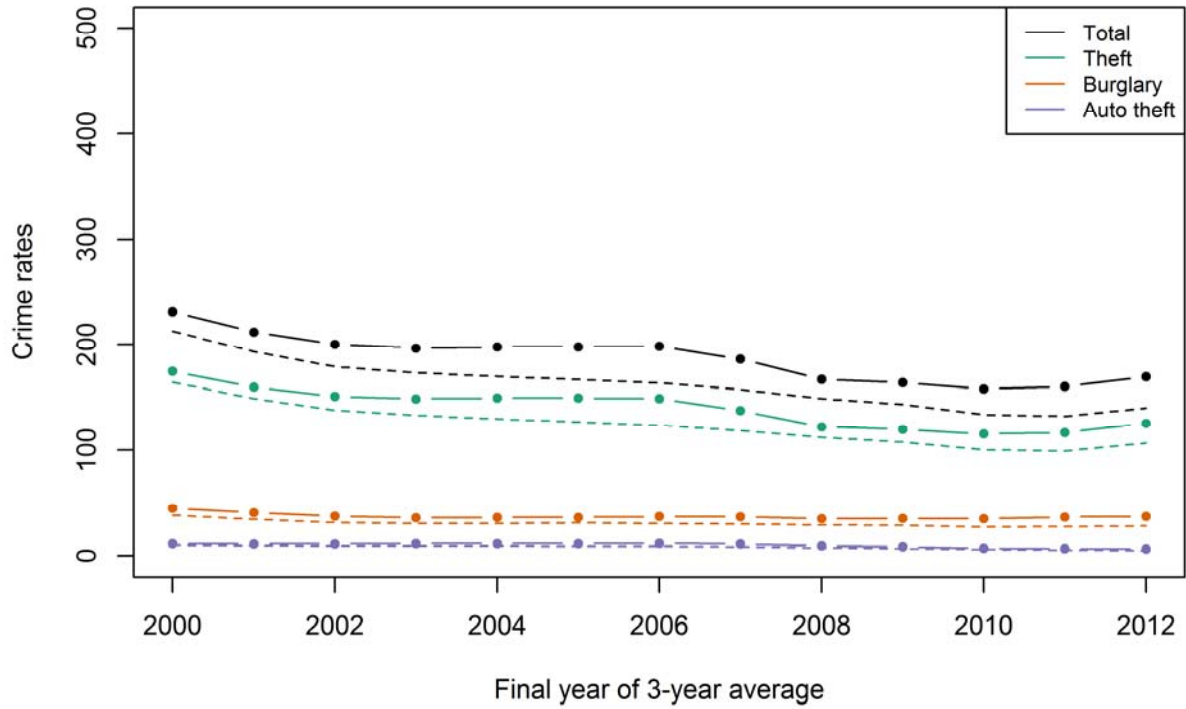

Jacksonville, FL

NCVS(SAE) violent crimes in Jacksonville, FL compared to national rates by type of crime

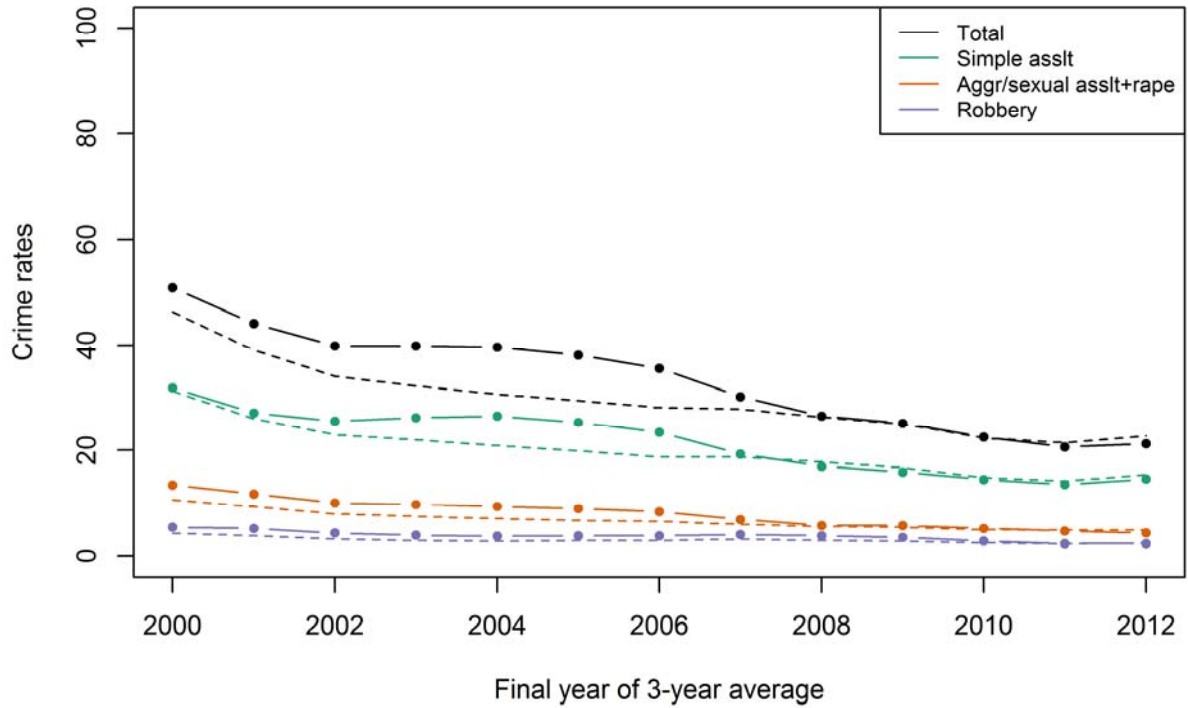

NCVS(SAE) violent crimes in Jacksonville, FL compared to national rates by relationship

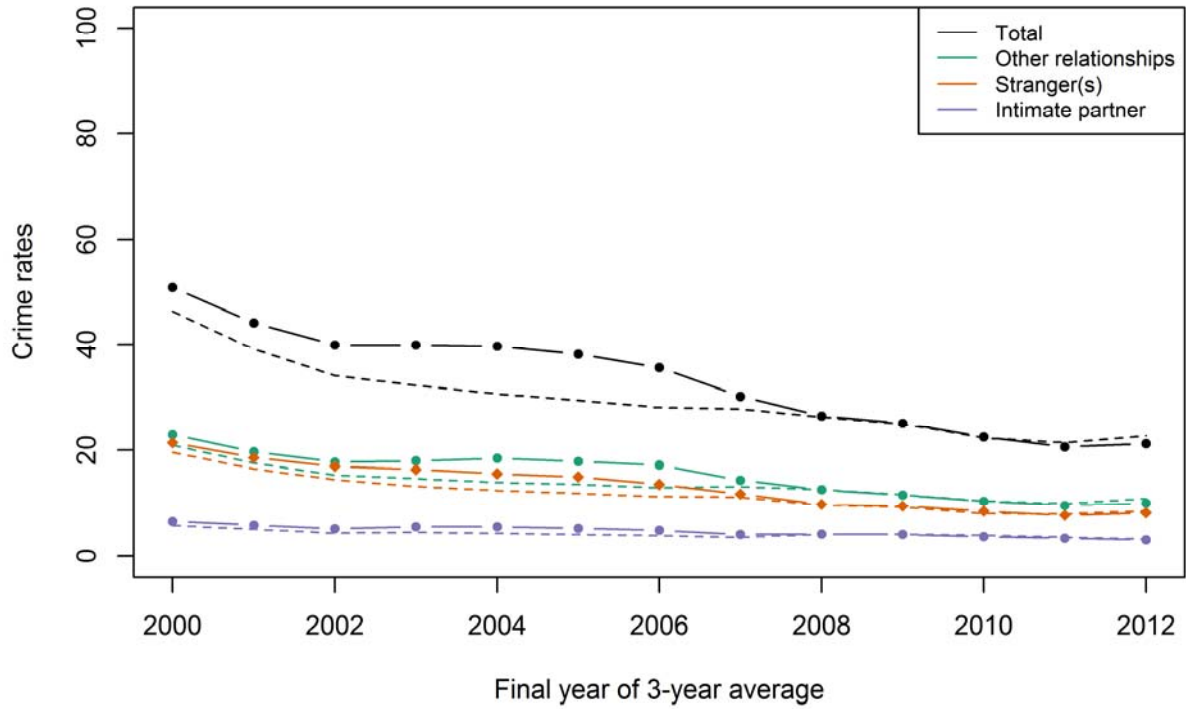

NCVS(SAE) property crimes in Jacksonville, FL compared to national rates

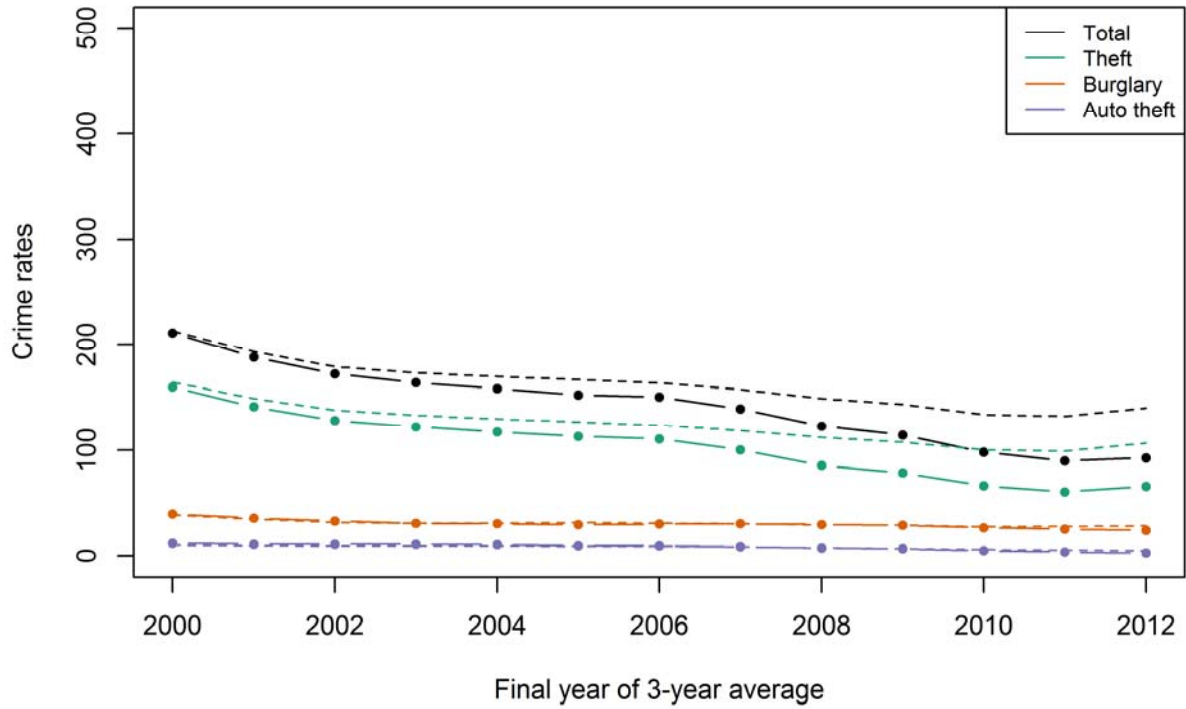

Kansas City, MO-KS

NCVS(SAE) violent crimes in Kansas City, MO-KS compared to national rates by type of crime

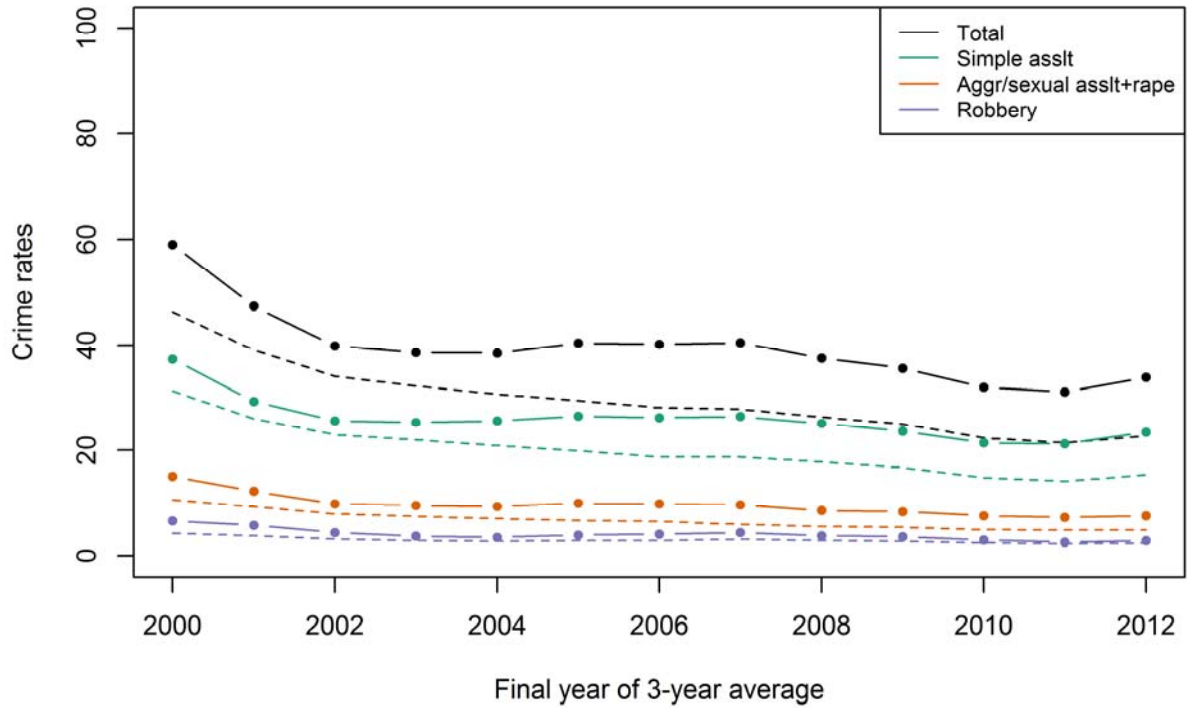

NCVS(SAE) violent crimes in Kansas City, MO-KS compared to national rates by relationship

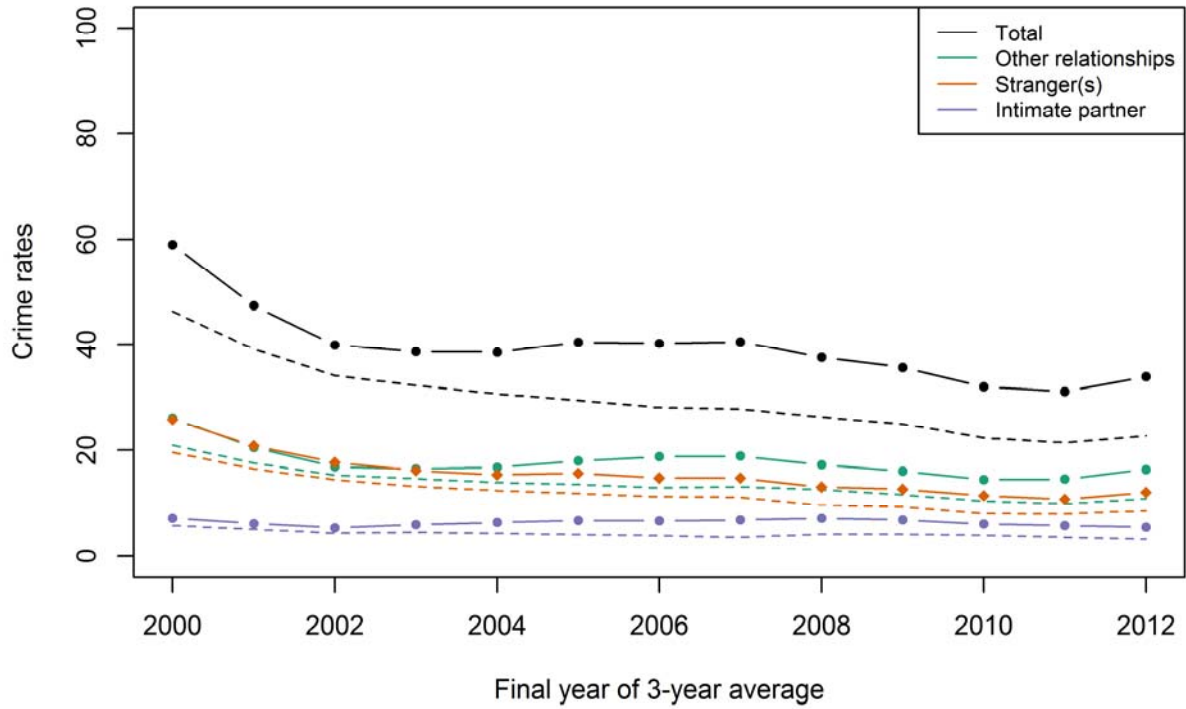

NCVS(SAE) property crimes in Kansas City, MO-KS compared to national rates

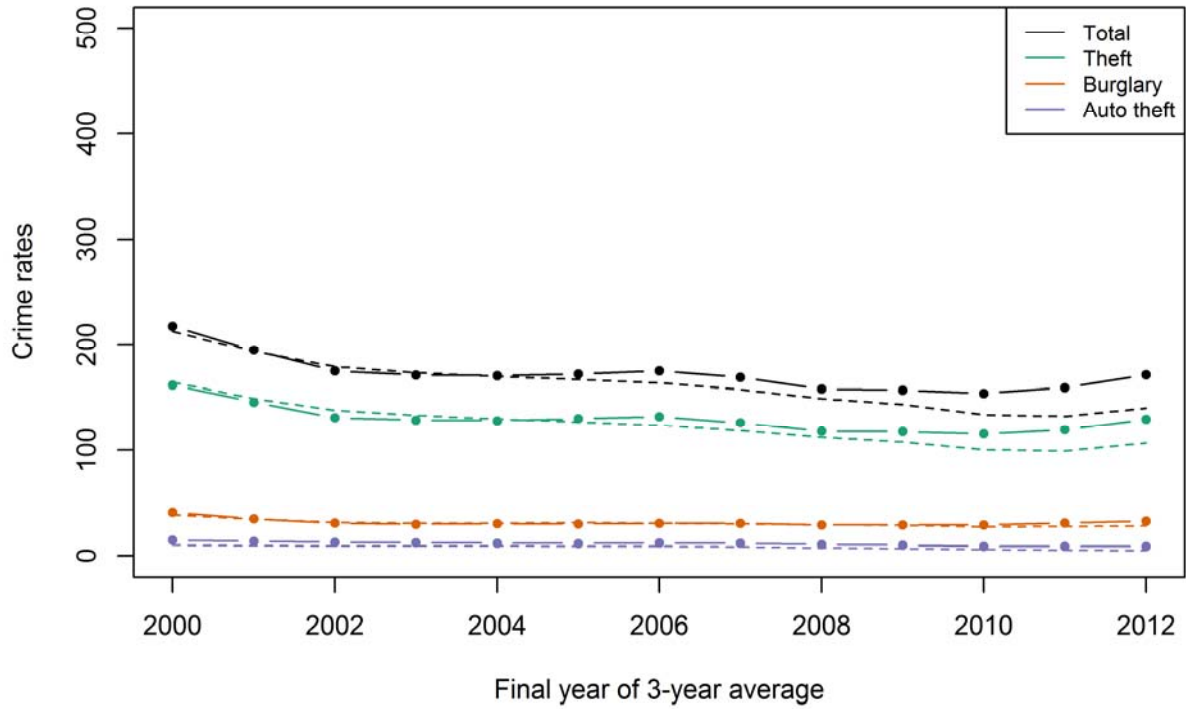

Las Vegas-Paradise, NV

NCVS(SAE) violent crimes in Las Vegas-Paradise, NV compared to national rates by type of crime

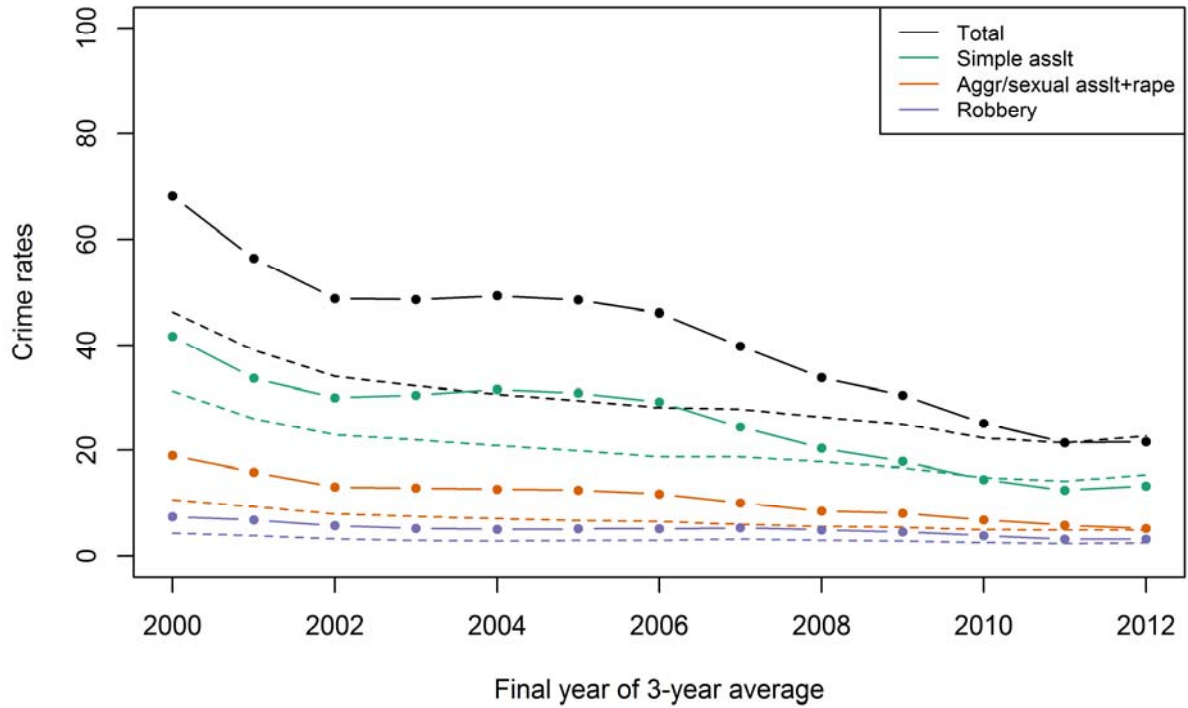

NCVS(SAE) violent crimes in Las Vegas-Paradise, NV compared to national rates by relationship

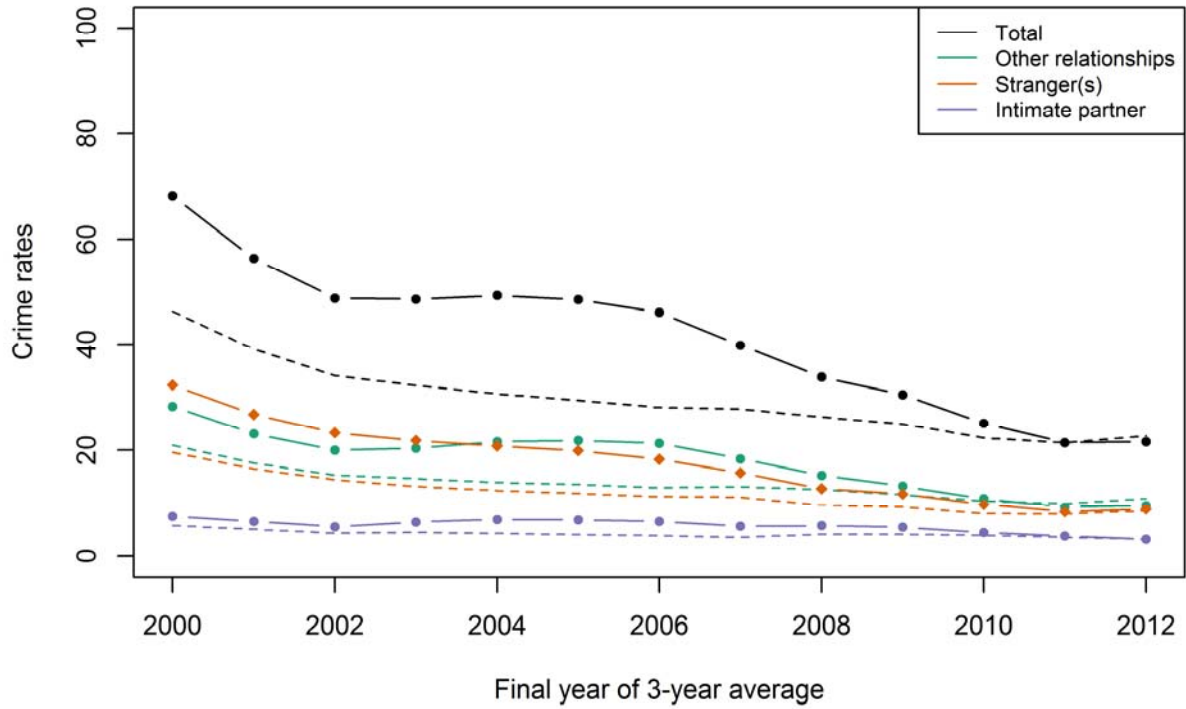

NCVS(SAE) property crimes in Las Vegas-Paradise, NV compared to national rates

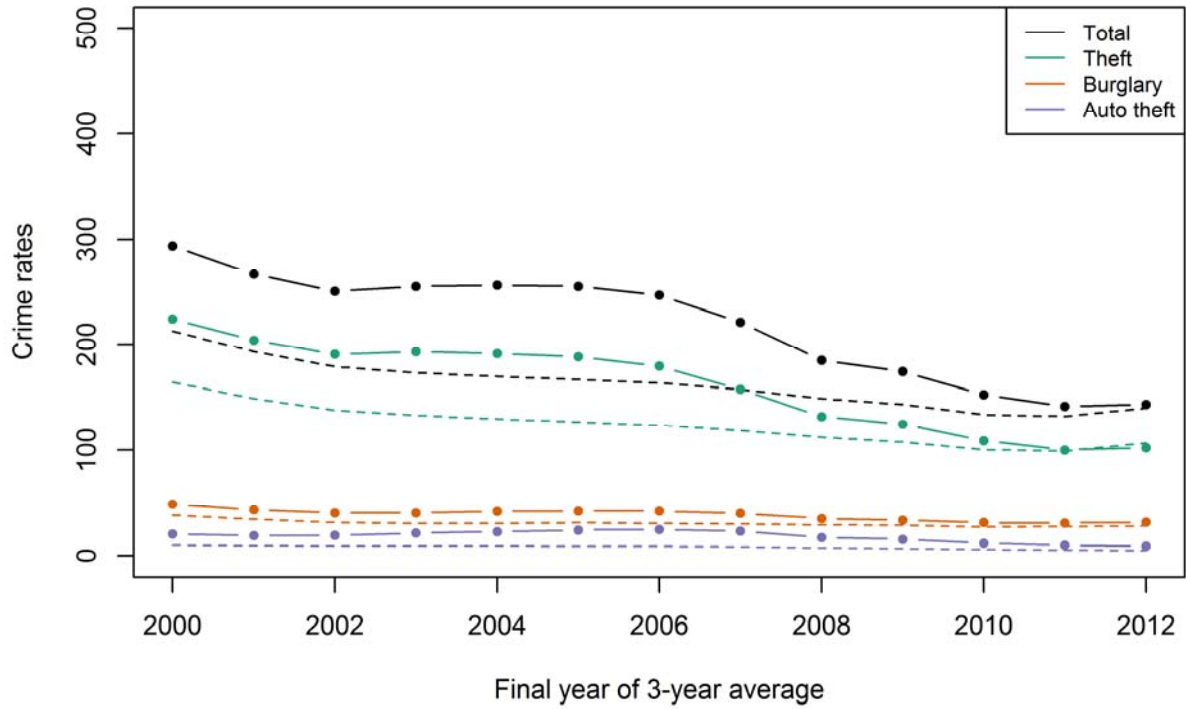

Los Angeles-Long Beach-Santa Ana, CA

NCVS(SAE) violent crimes in Los Angeles-Long Beach-Santa Ana, CA compared to national rates by type of crime

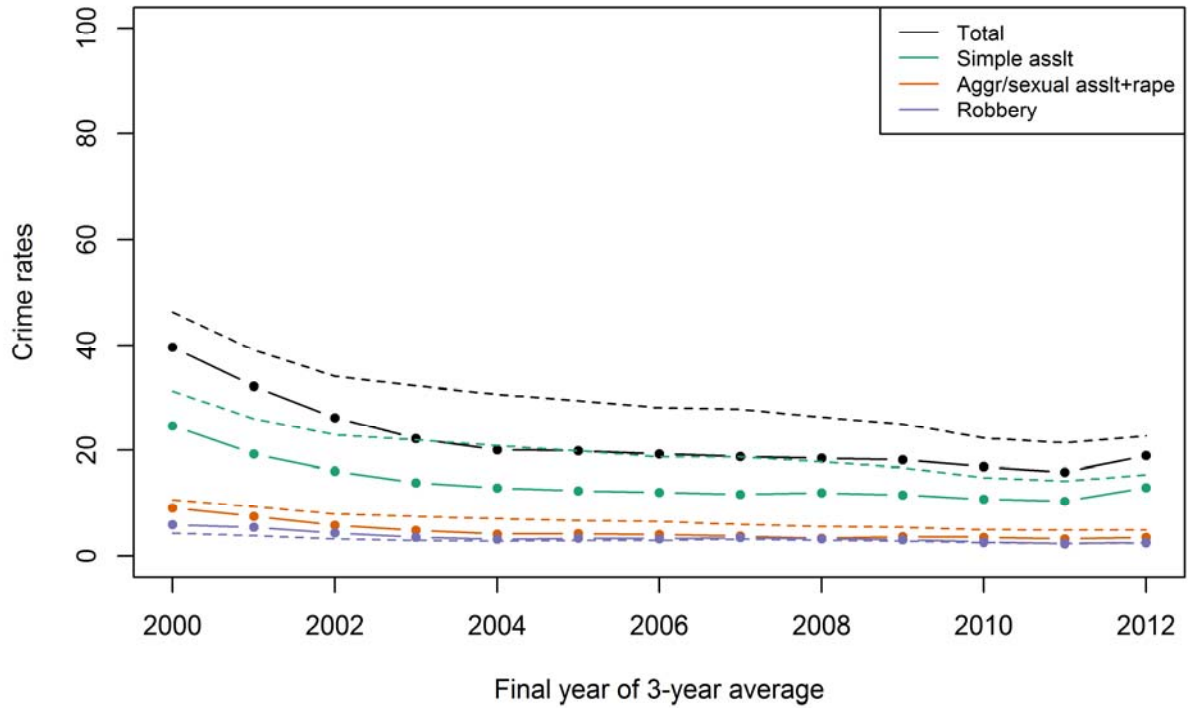

NCVS(SAE) violent crimes in Los Angeles-Long Beach-Santa Ana, CA compared to national rates by relationship

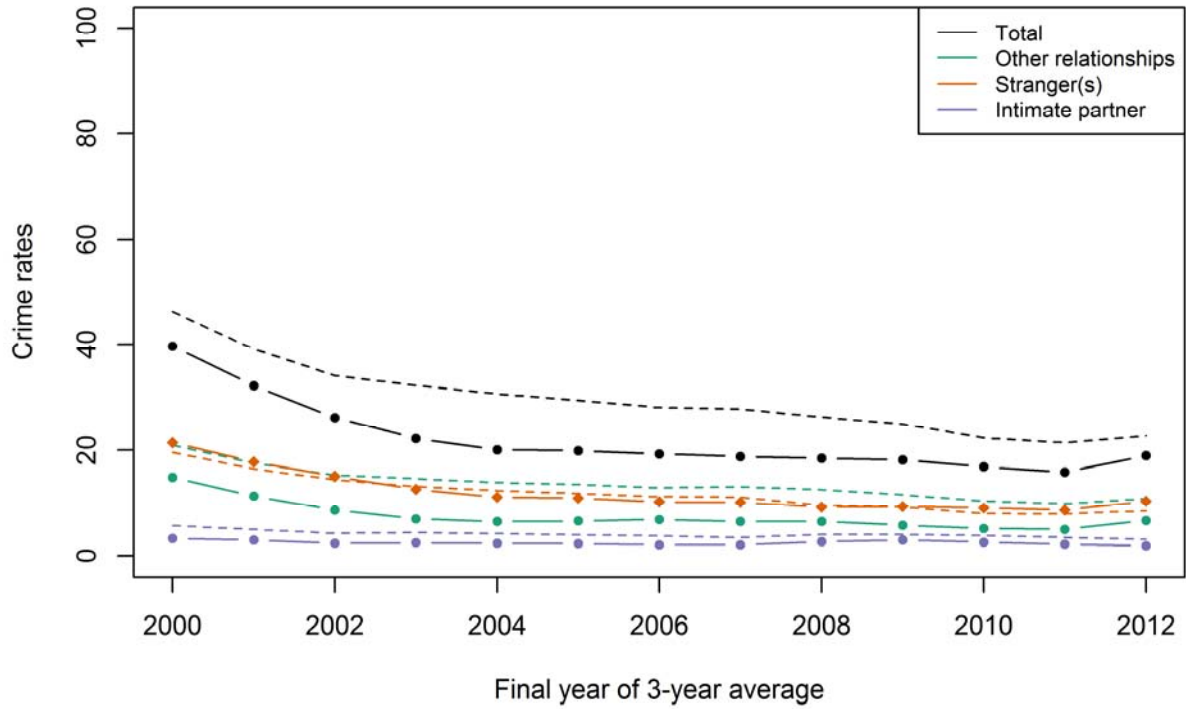

NCVS(SAE) property crimes in Los Angeles-Long Beach-Santa Ana, CA compared to national rates

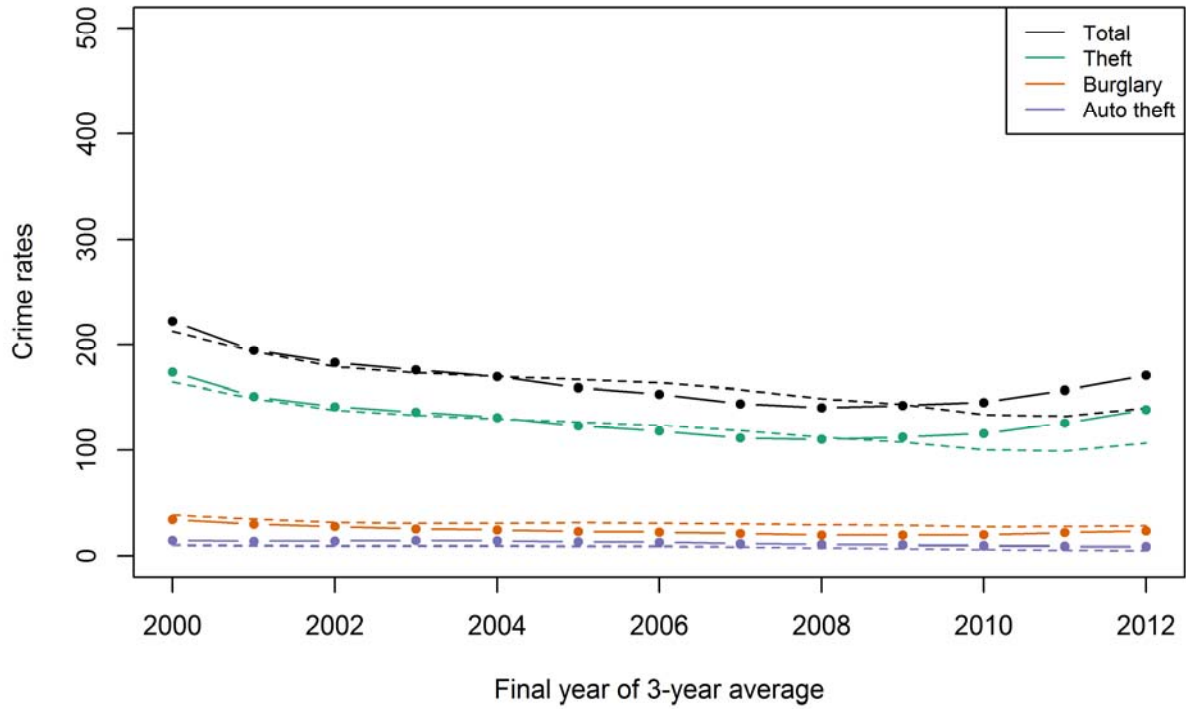

Louisville/Jefferson County, KY-IN

NCVS(SAE) violent crimes in Louisville/Jefferson County, KY-IN compared to national rates by type of crime

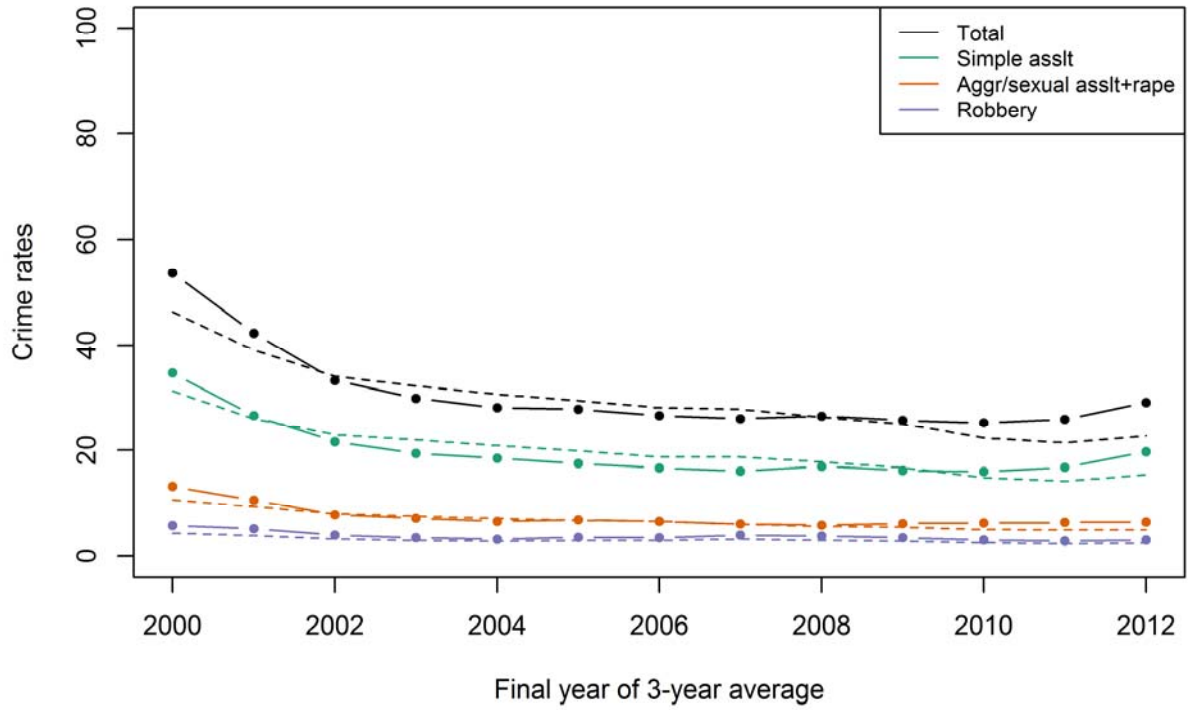

NCVS(SAE) violent crimes in Louisville/Jefferson County, KY-IN compared to national rates by relationship

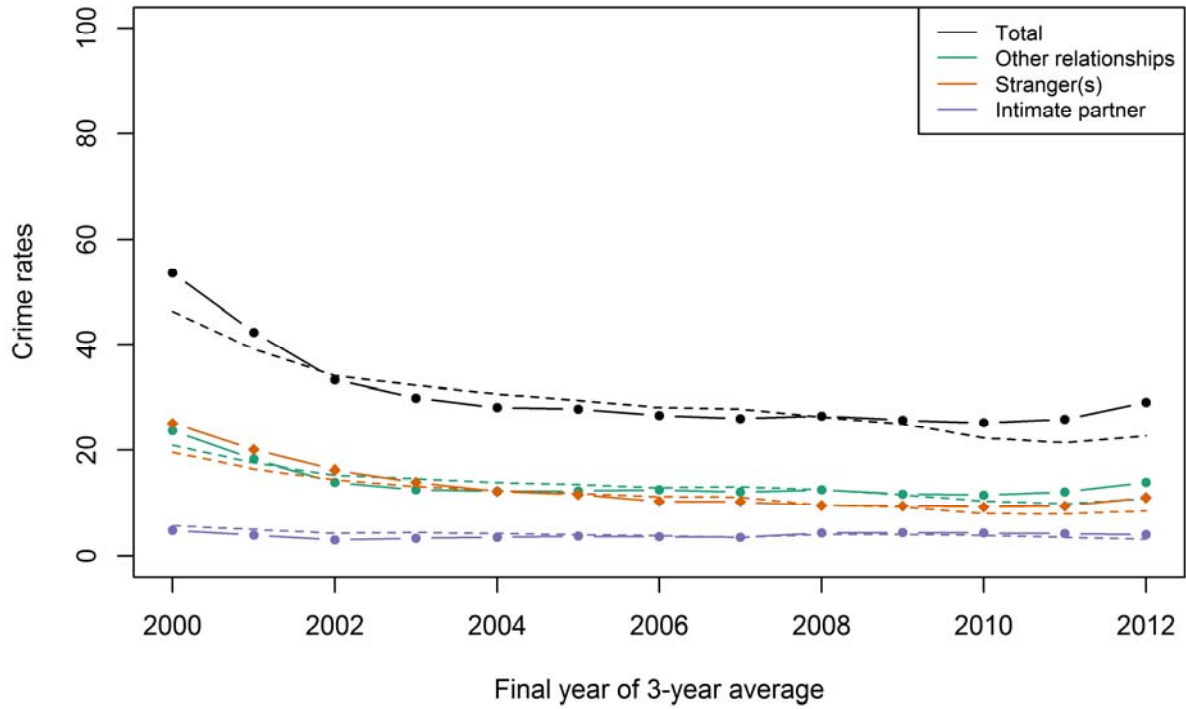

NCVS(SAE) property crimes in Louisville/Jefferson County, KY-IN compared to national rates

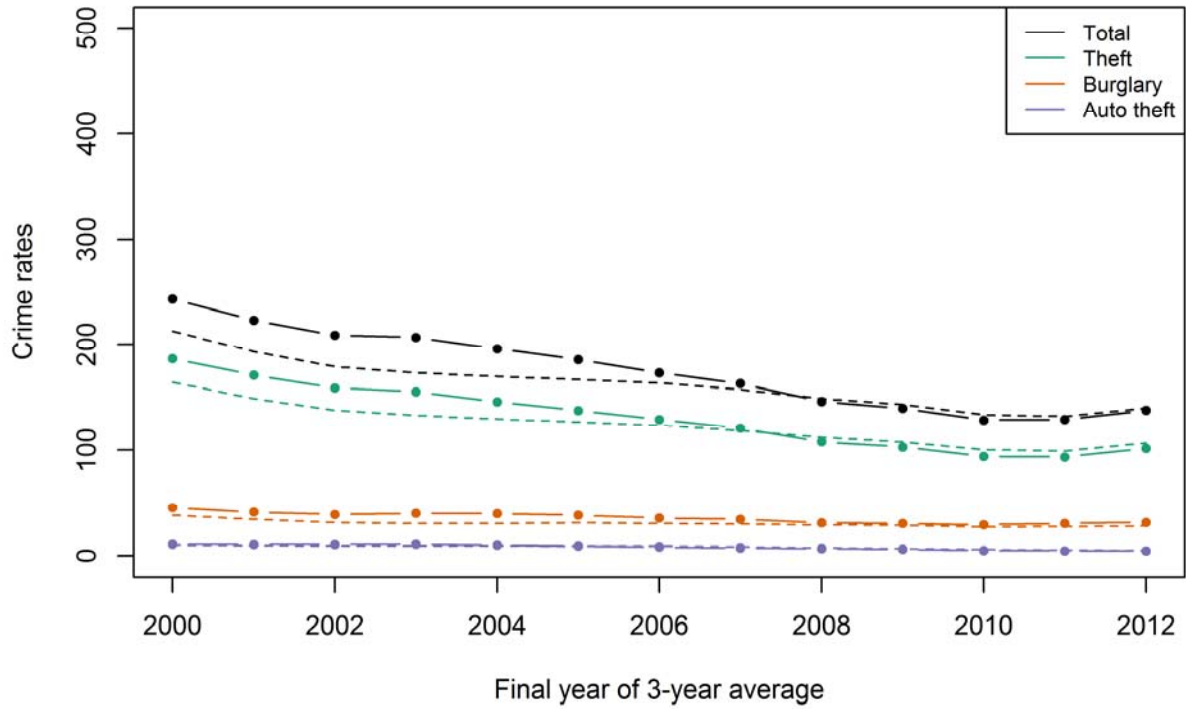

Memphis, TN-MS-AR

NCVS(SAE) violent crimes in Memphis, TN-MS-AR compared to national rates by type of crime

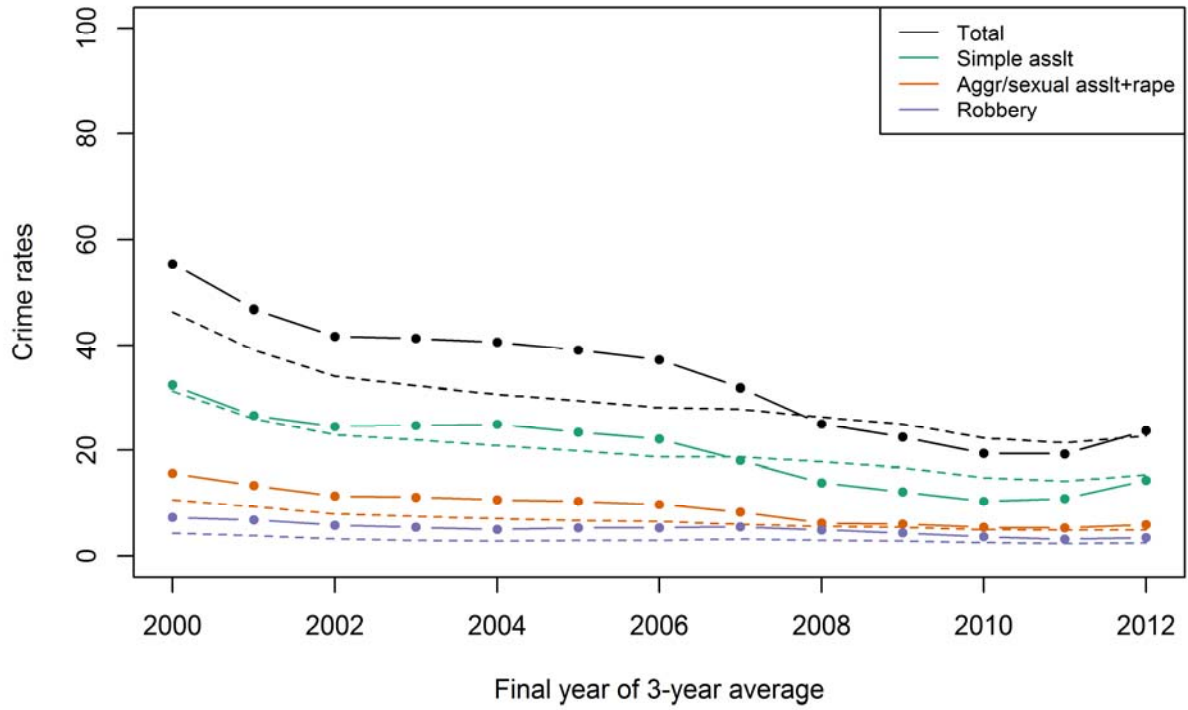

NCVS(SAE) violent crimes in Memphis, TN-MS-AR compared to national rates by relationship

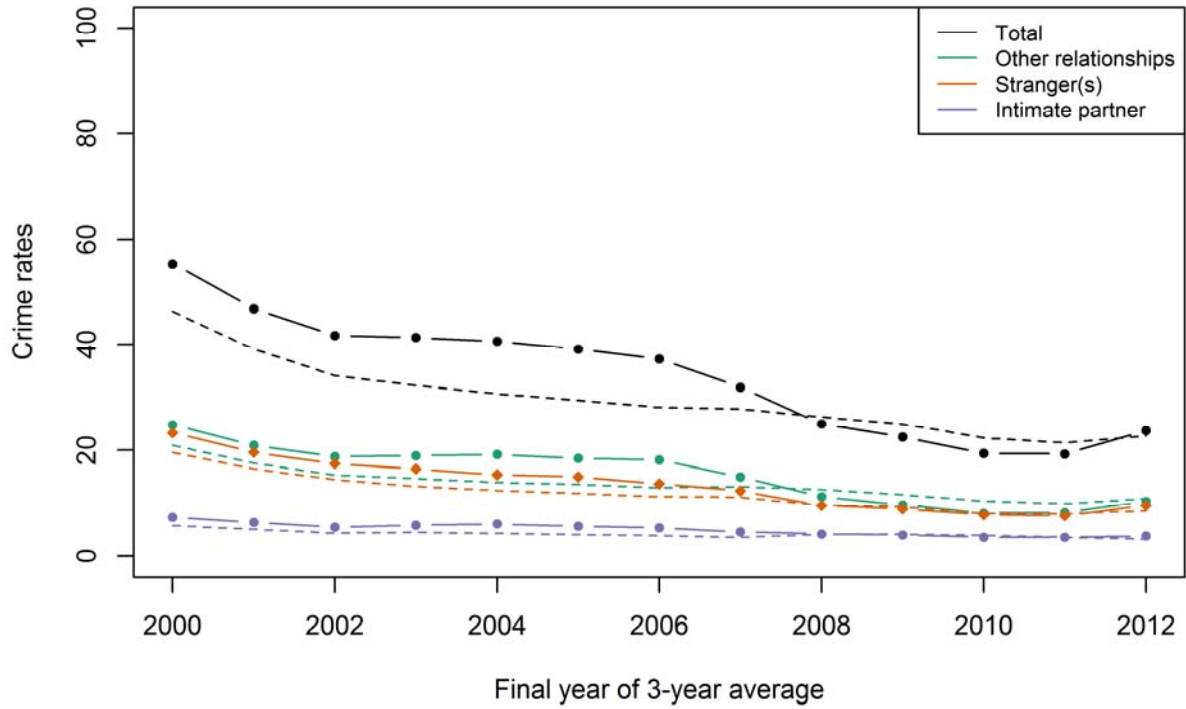

NCVS(SAE) property crimes in Memphis, TN-MS-AR compared to national rates

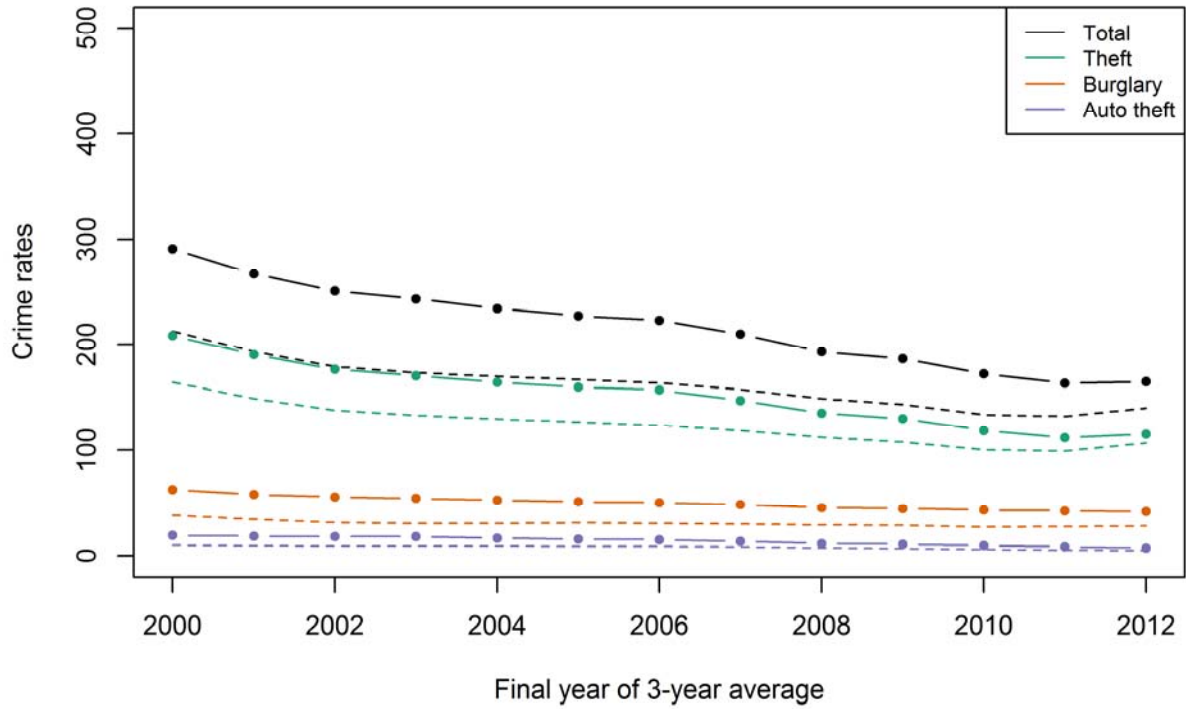

Miami-Fort Lauderdale-Pompano Beach, FL

NCVS(SAE) violent crimes in Miami-Fort Lauderdale-Pompano Beach, FL compared to national rates by type of crime

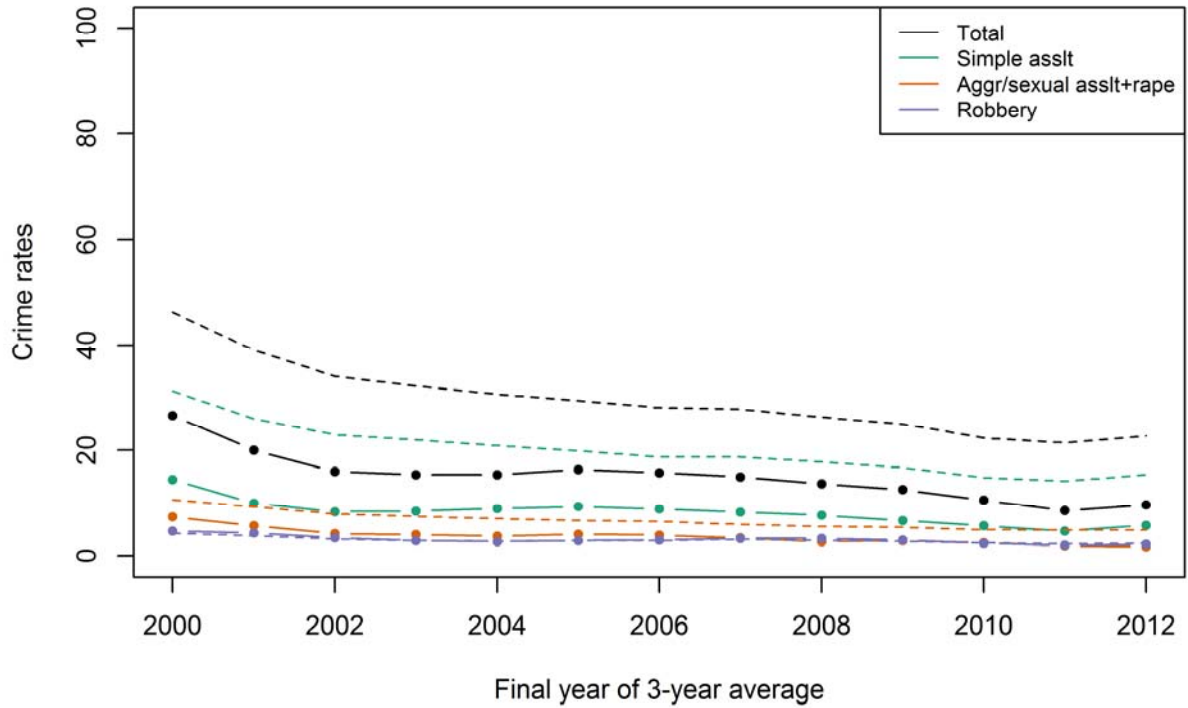

NCVS(SAE) violent crimes in Miami-Fort Lauderdale-Pompano Beach, FL compared to national rates by relationship

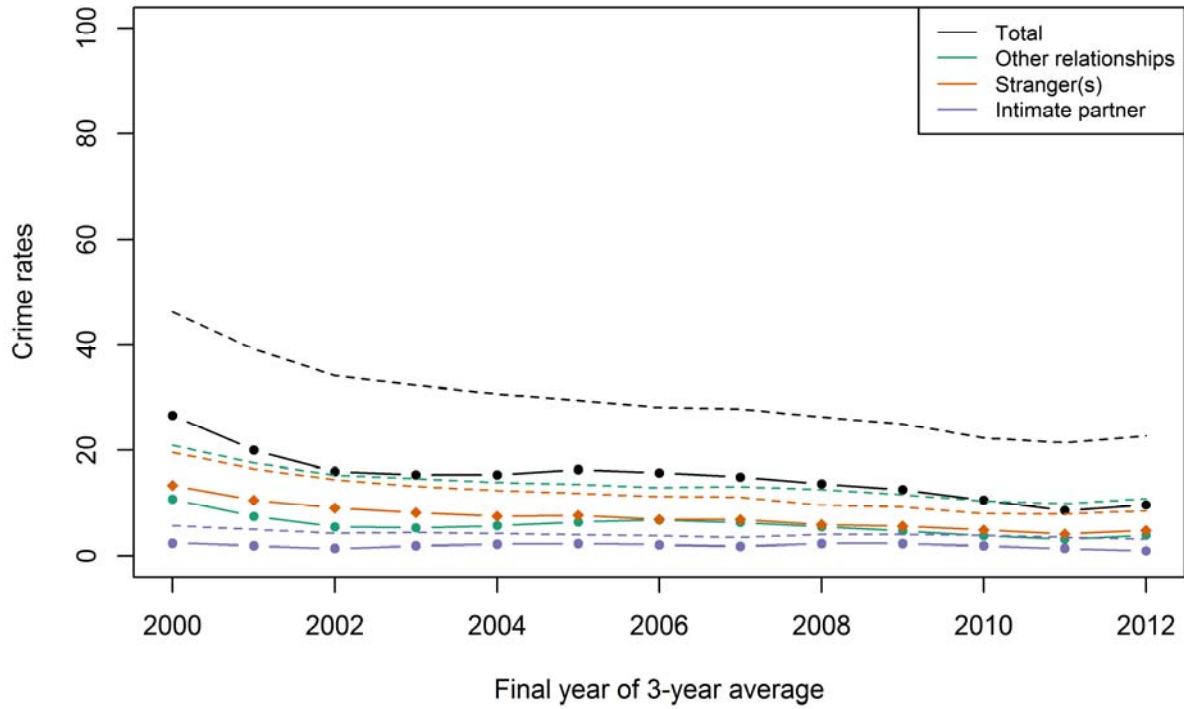

NCVS(SAE) property crimes in Miami-Fort Lauderdale-Pompano Beach, FL compared to national rates

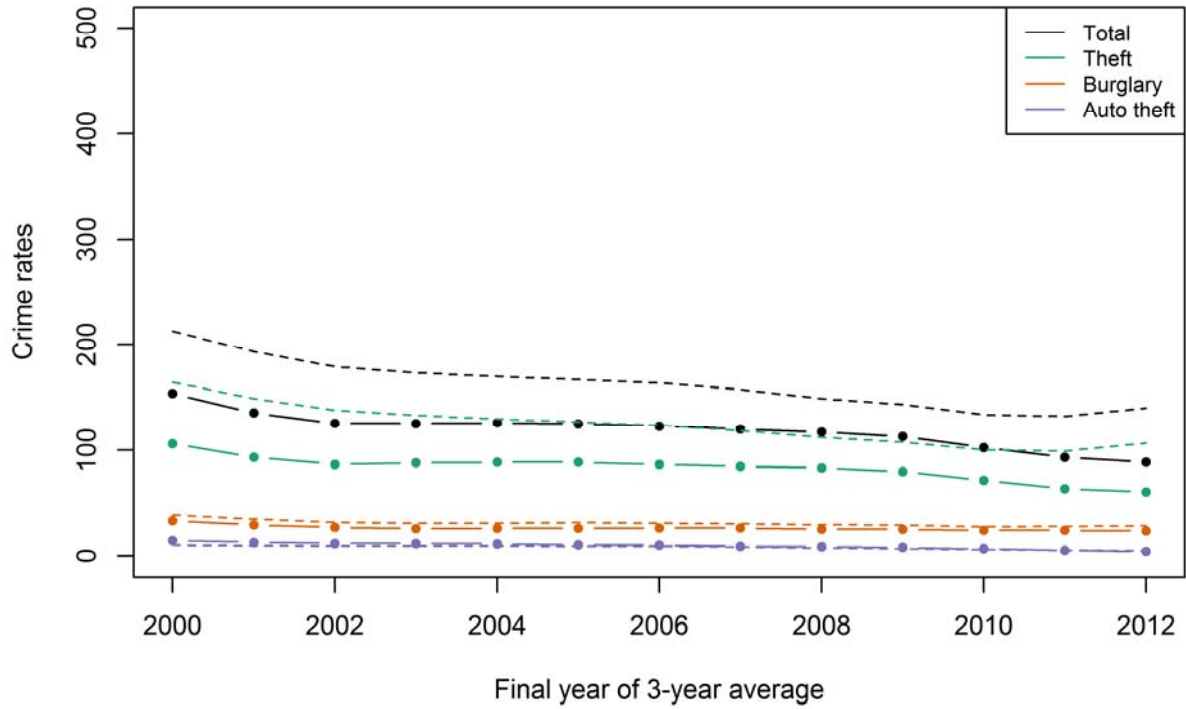

Milwaukee-Waukesha-West Allis, WI

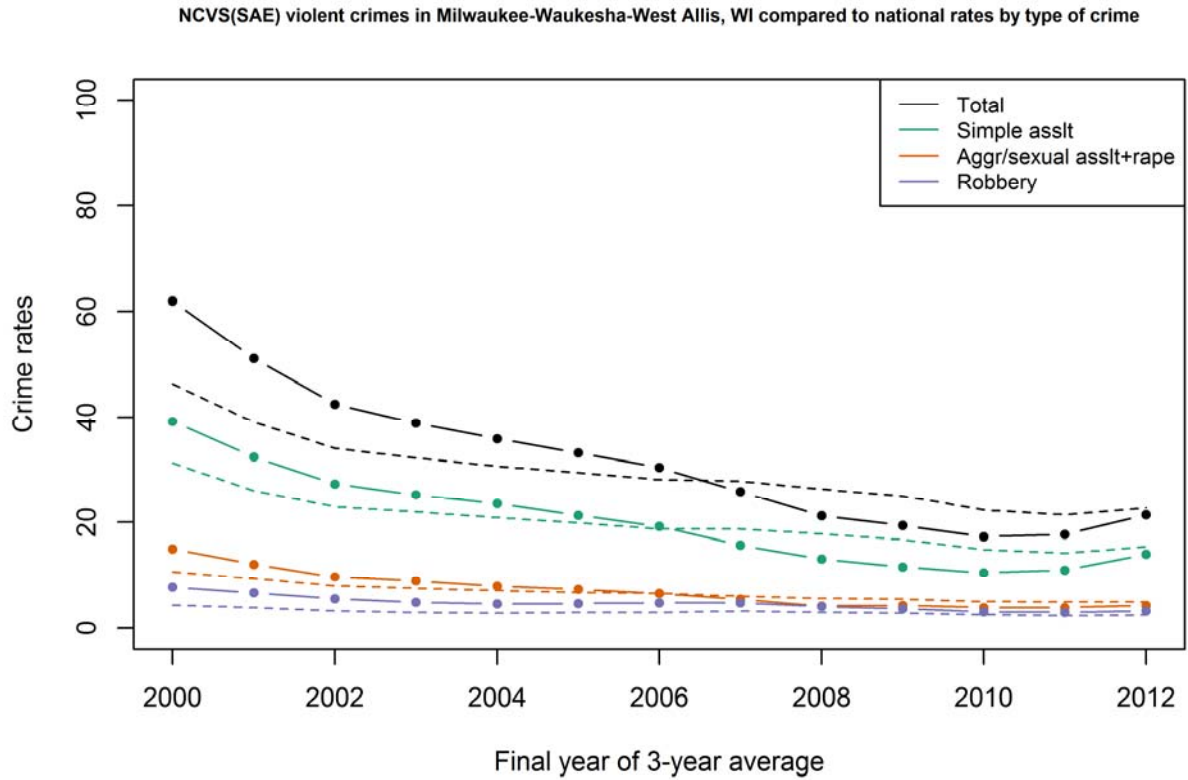

NCVS(SAE) violent crimes in Milwaukee-Waukesha-West Allis, WI compared to national rates by relationship

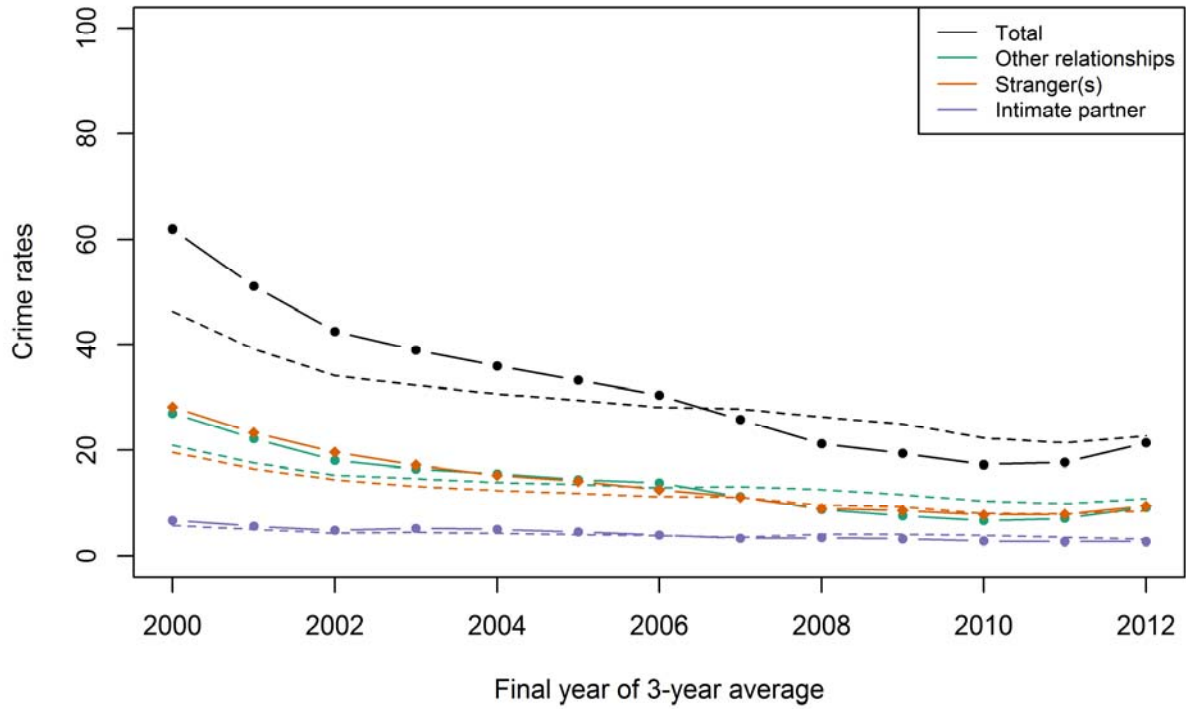

NCVS(SAE) property crimes in Milwaukee-Waukesha-West Allis, WI compared to national rates

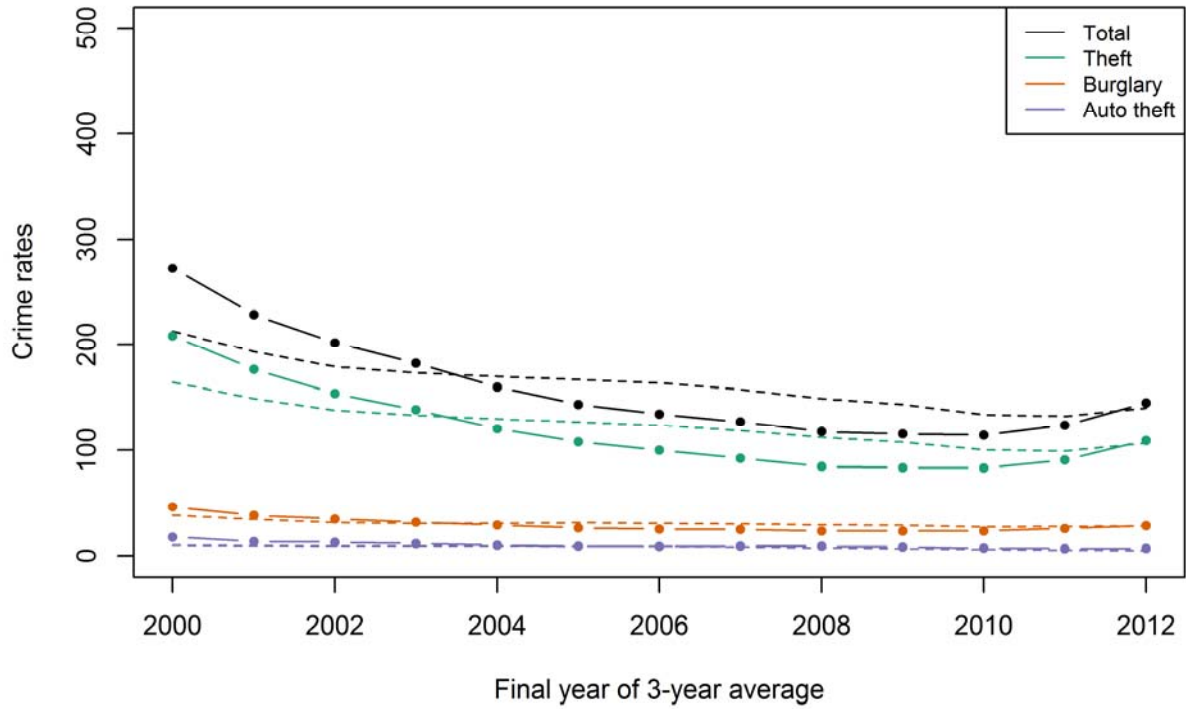

Minneapolis-St. Paul-Bloomington, MN-WI

NCVS(SAE) violent crimes in Minneapolis-St. Paul-Bloomington, MN-WI compared to national rates by type of crime

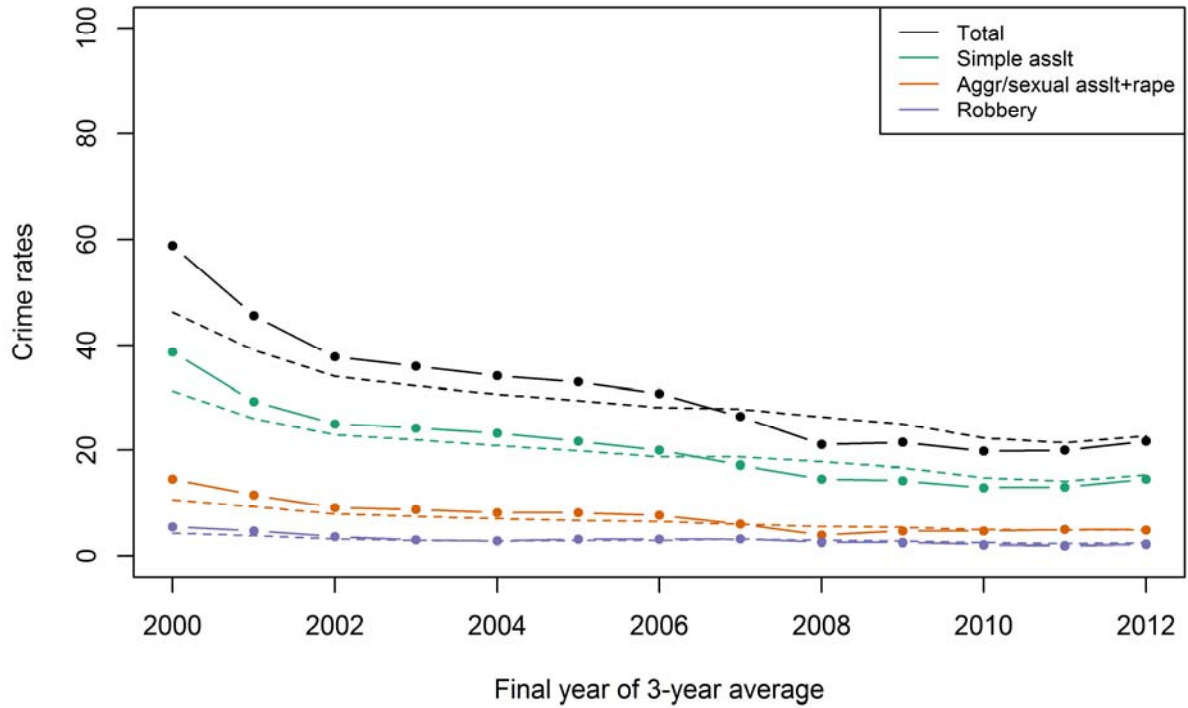

NCVS(SAE) violent crimes in Minneapolis-St. Paul-Bloomington, MN-WI compared to national rates by relationship

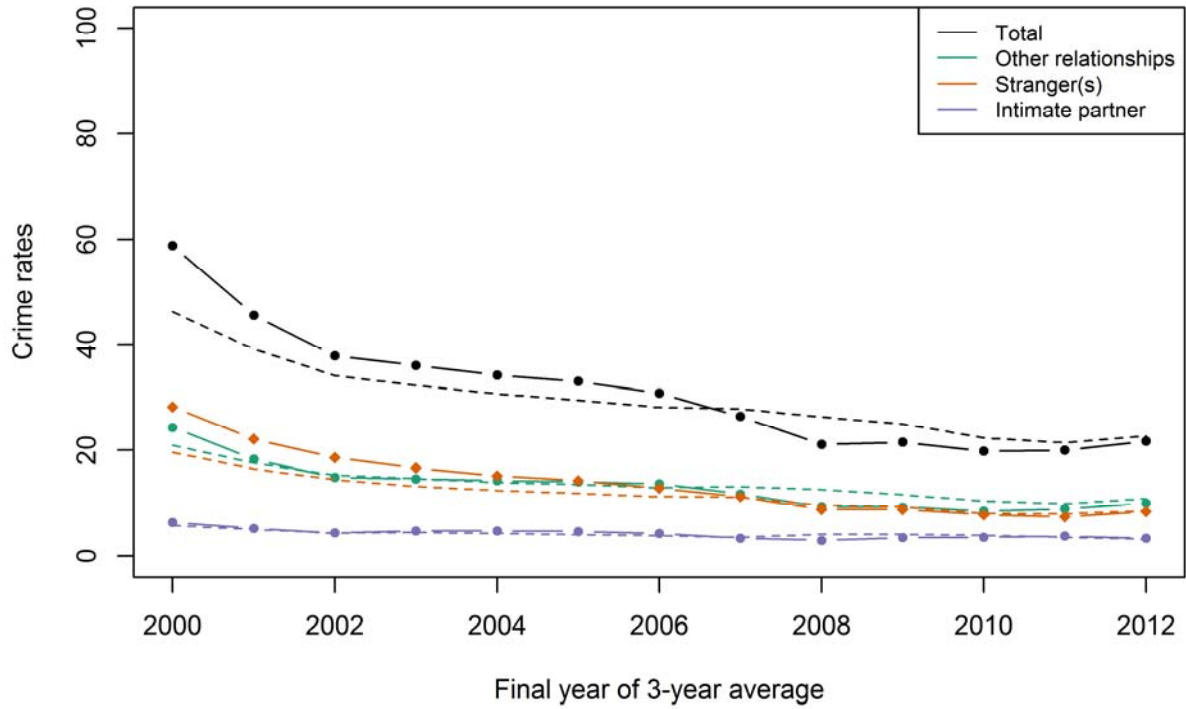

NCVS(SAE) property crimes in Minneapolis-St. Paul-Bloomington, MN-WI compared to national rates

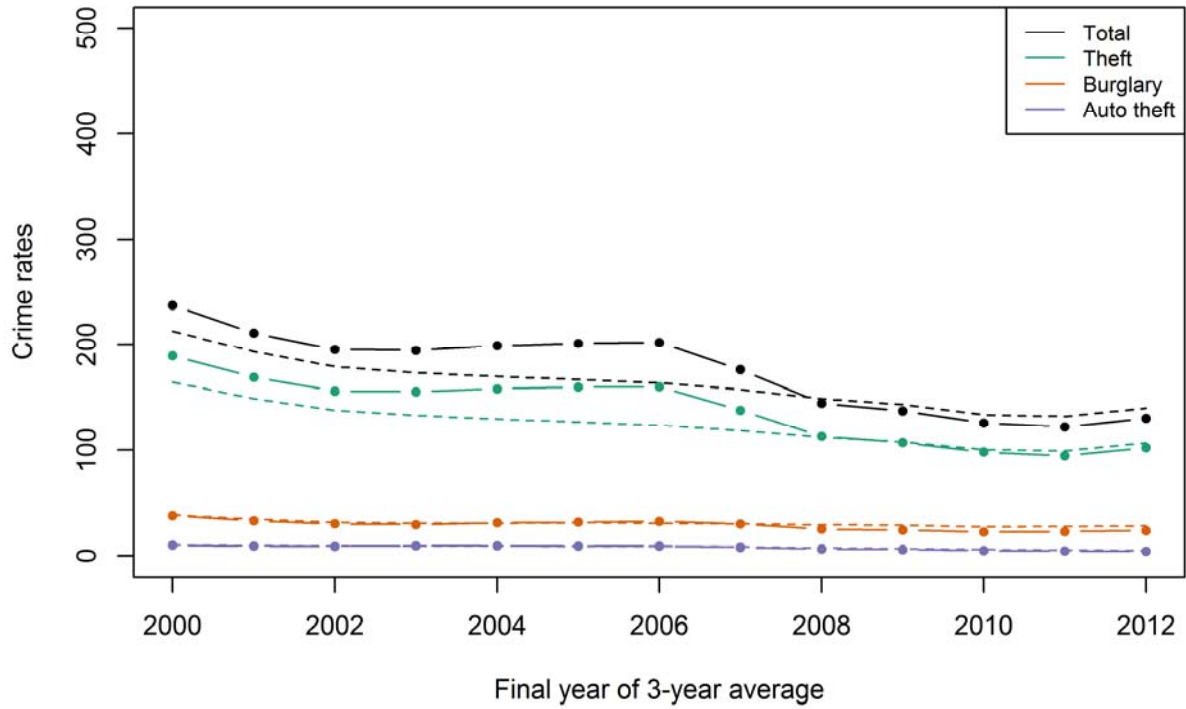

Nashville-Davidson--Murfreesboro--Franklin, TN

NCVS(SAE) violent crimes in Nashville-Davidson--Murfreesboro--Franklin, TN compared to national rates by type of crime

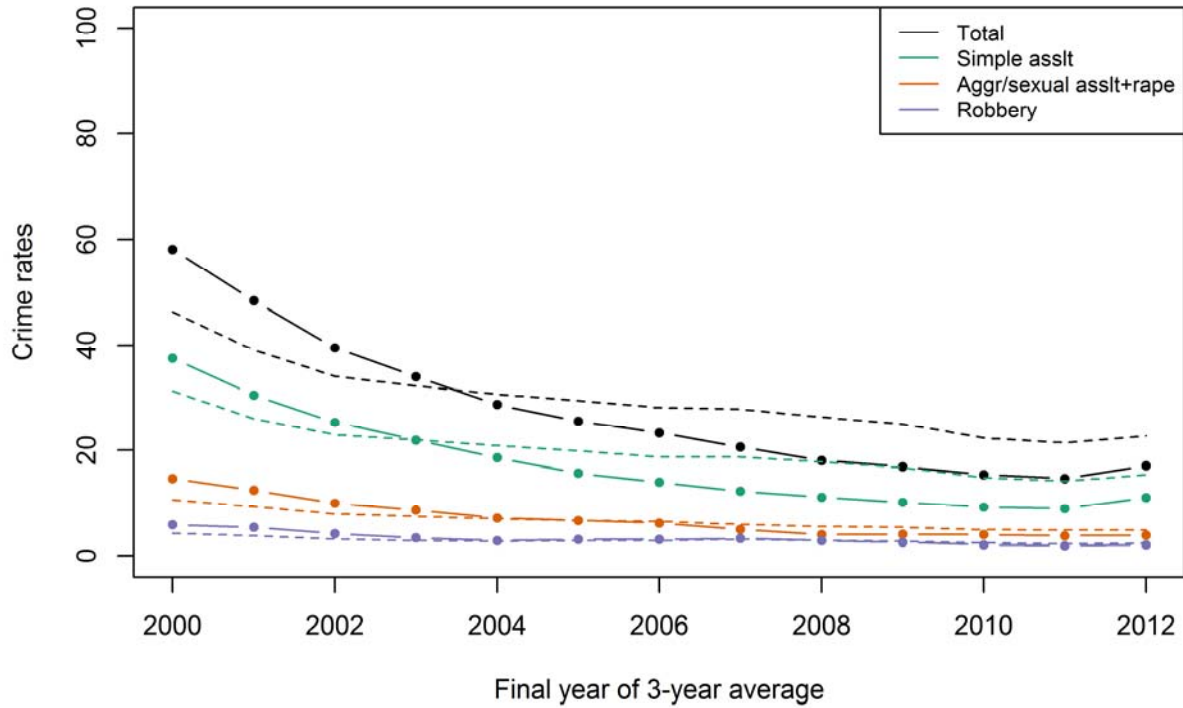

NCVS(SAE) violent crimes in Nashville-Davidson--Murfreesboro--Franklin, TN compared to national rates by relationship

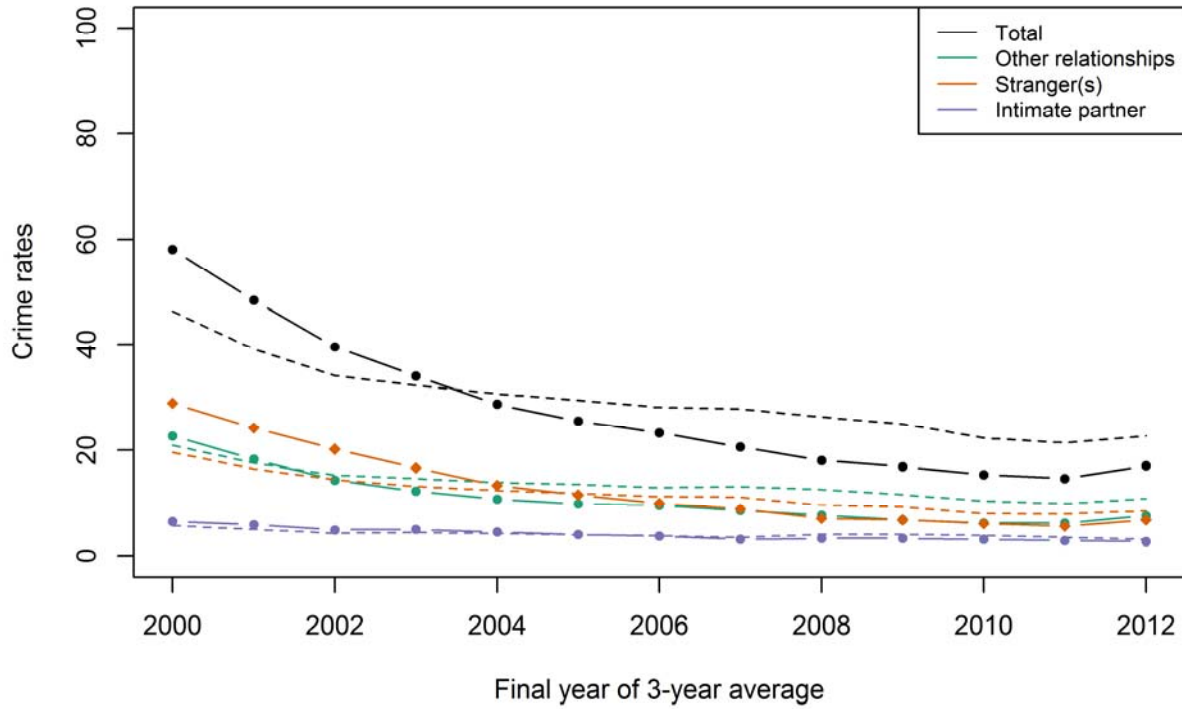

NCVS(SAE) property crimes in Nashville-Davidson--Murfreesboro--Franklin, TN compared to national rates

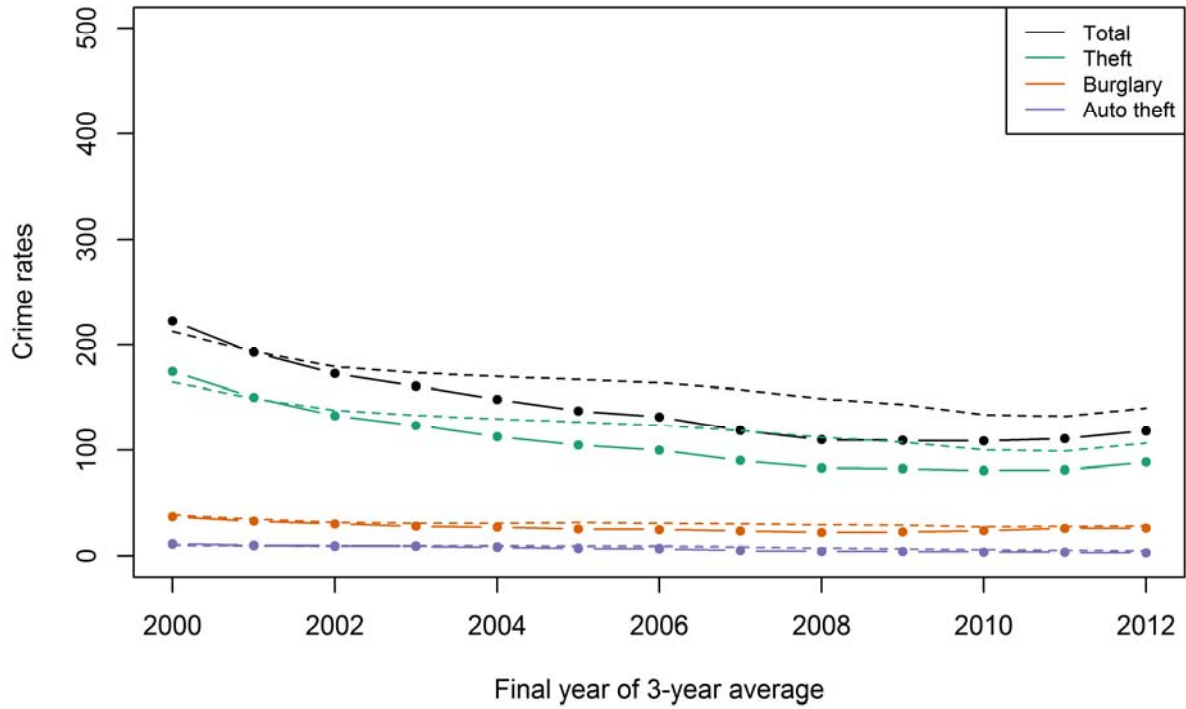

New Orleans-Metairie-Kenner, LA

NCVS(SAE) violent crimes in New Orleans-Metairie-Kenner, LA compared to national rates by type of crime

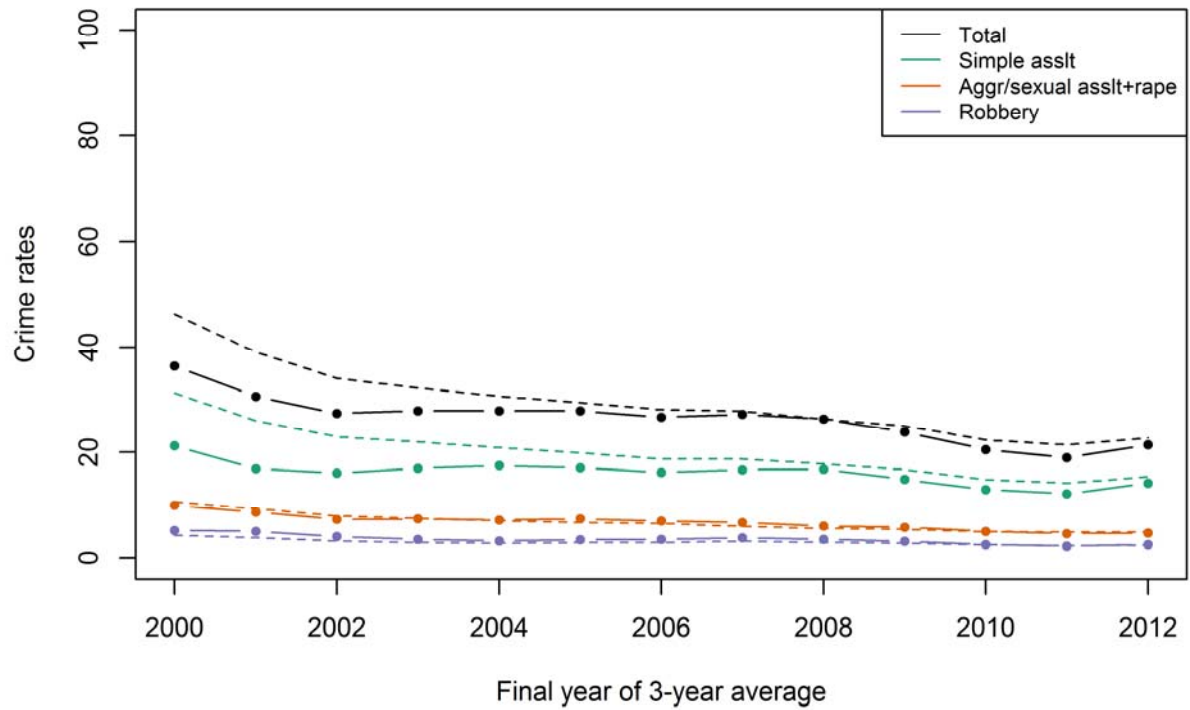

NCVS(SAE) violent crimes in New Orleans-Metairie-Kenner, LA compared to national rates by relationship

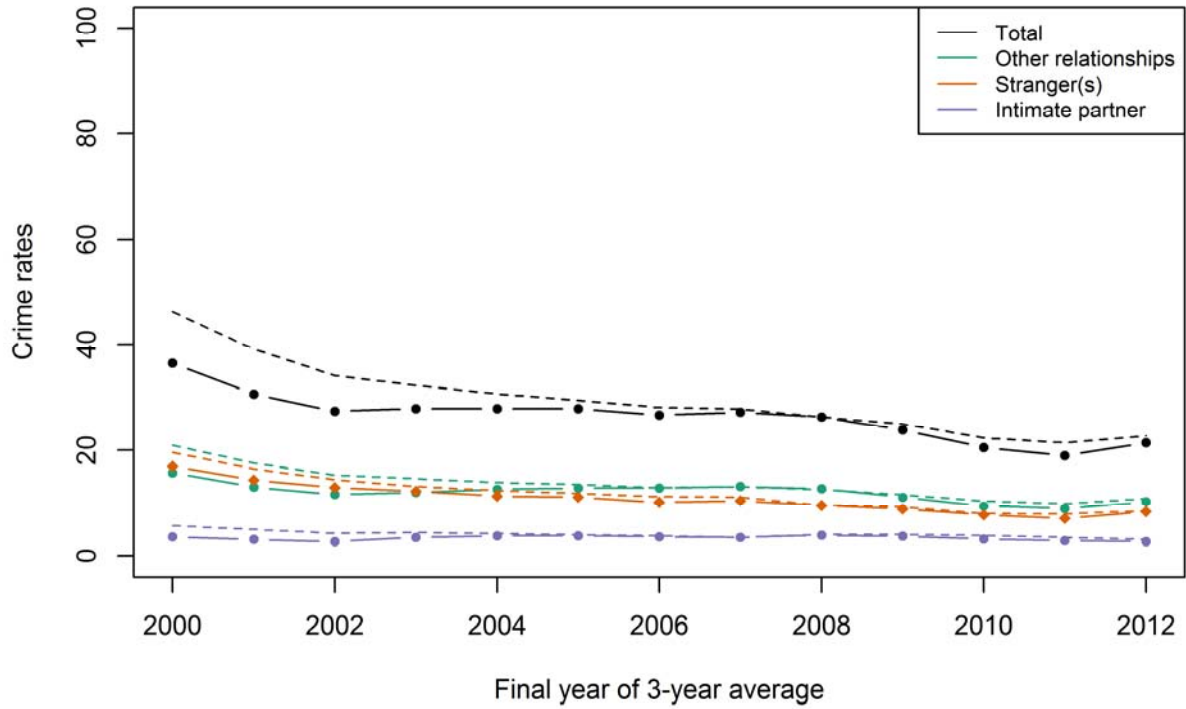

NCVS(SAE) property crimes in New Orleans-Metairie-Kenner, LA compared to national rates

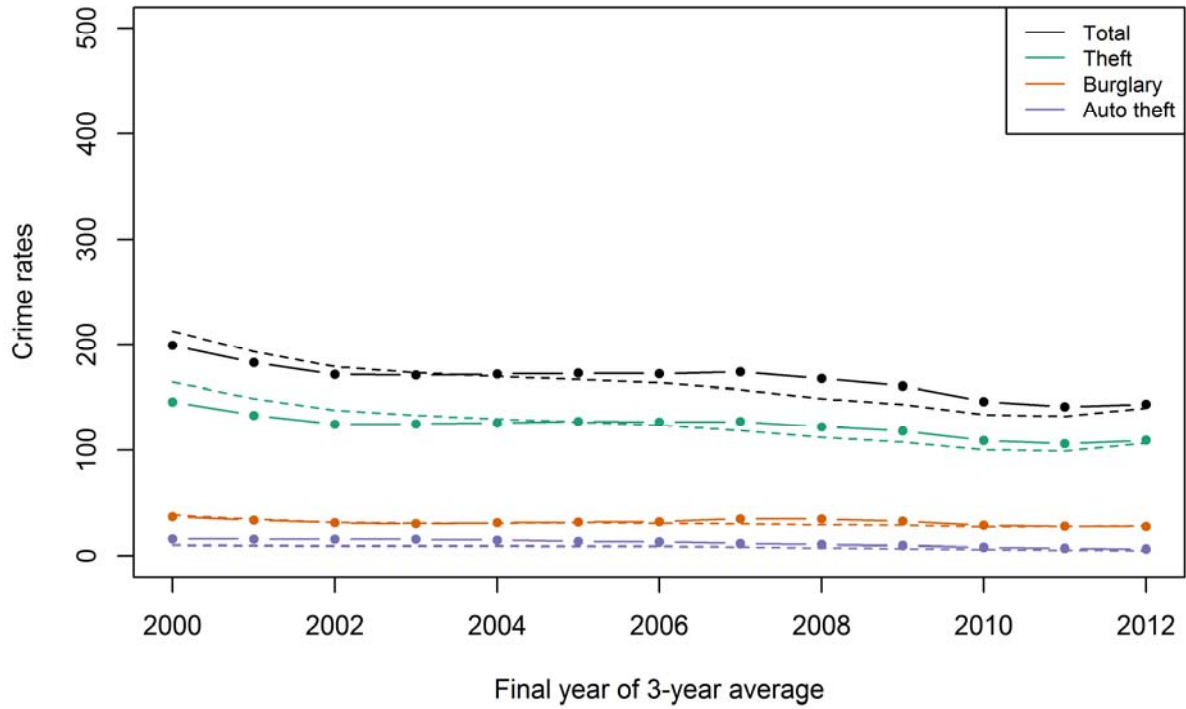

New York-Northern New Jersey-Long Island, NY-NJ-PA

NCVS(SAE) violent crimes in New York-Northern New Jersey-Long Island, NY-NJ-PA compared to national rates by type of crime

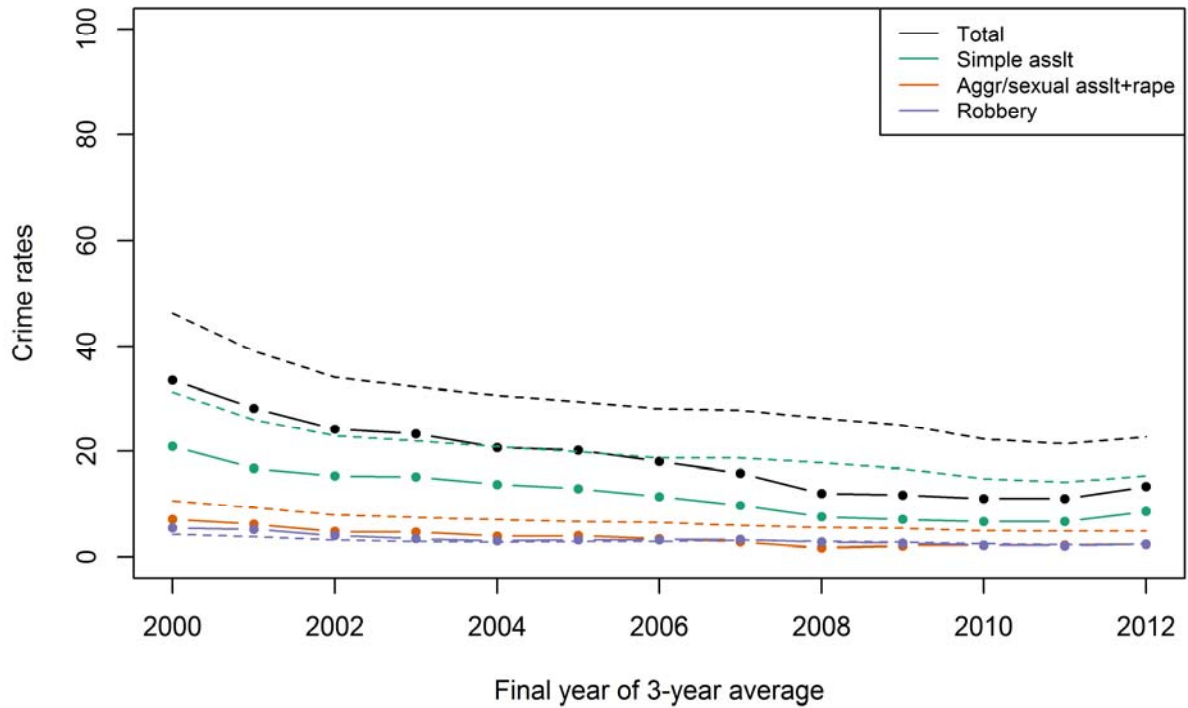

NCVS(SAE) violent crimes in New York-Northern New Jersey-Long Island, NY-NJ-PA compared to national rates by relationship

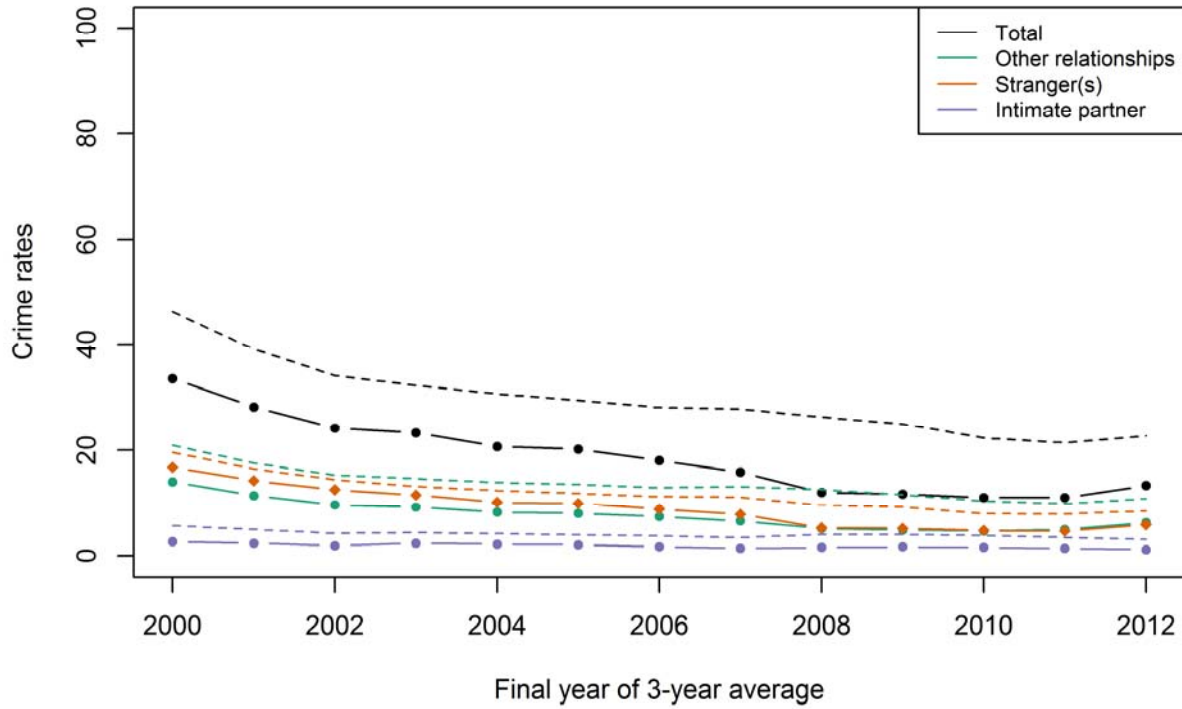

NCVS(SAE) property crimes in New York-Northern New Jersey-Long Island, NY-NJ-PA compared to national rates

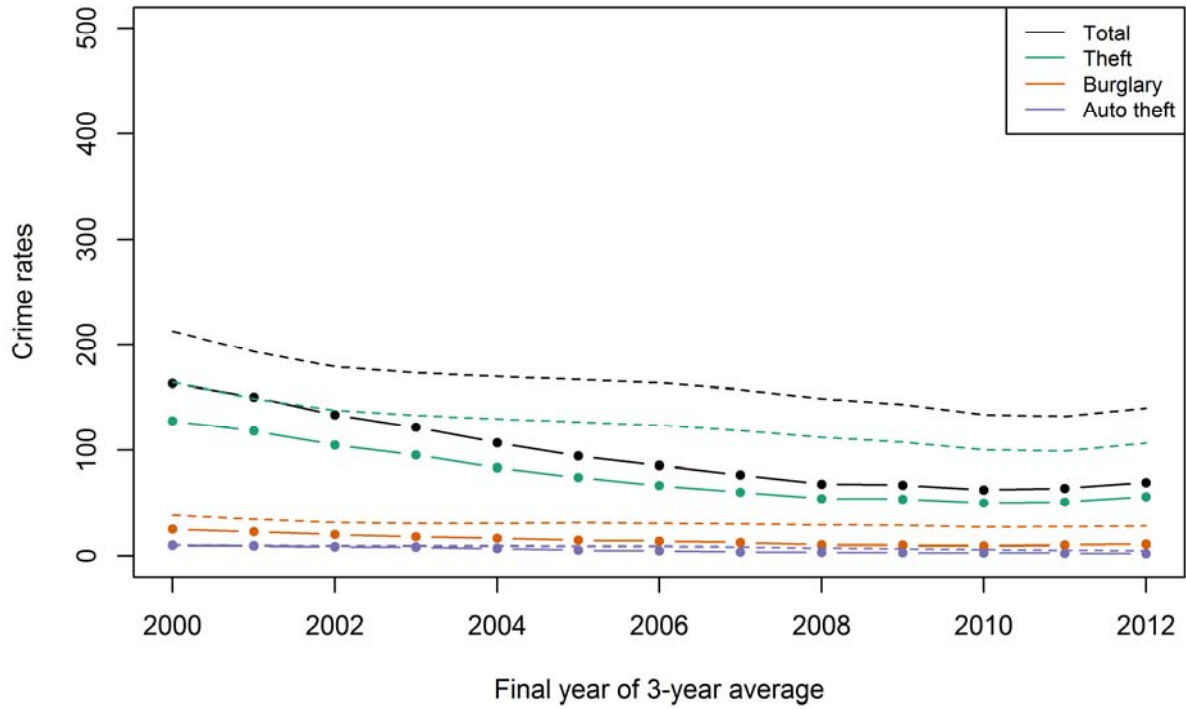

Oklahoma City, OK

NCVS(SAE) violent crimes in Oklahoma City, OK compared to national rates by type of crime

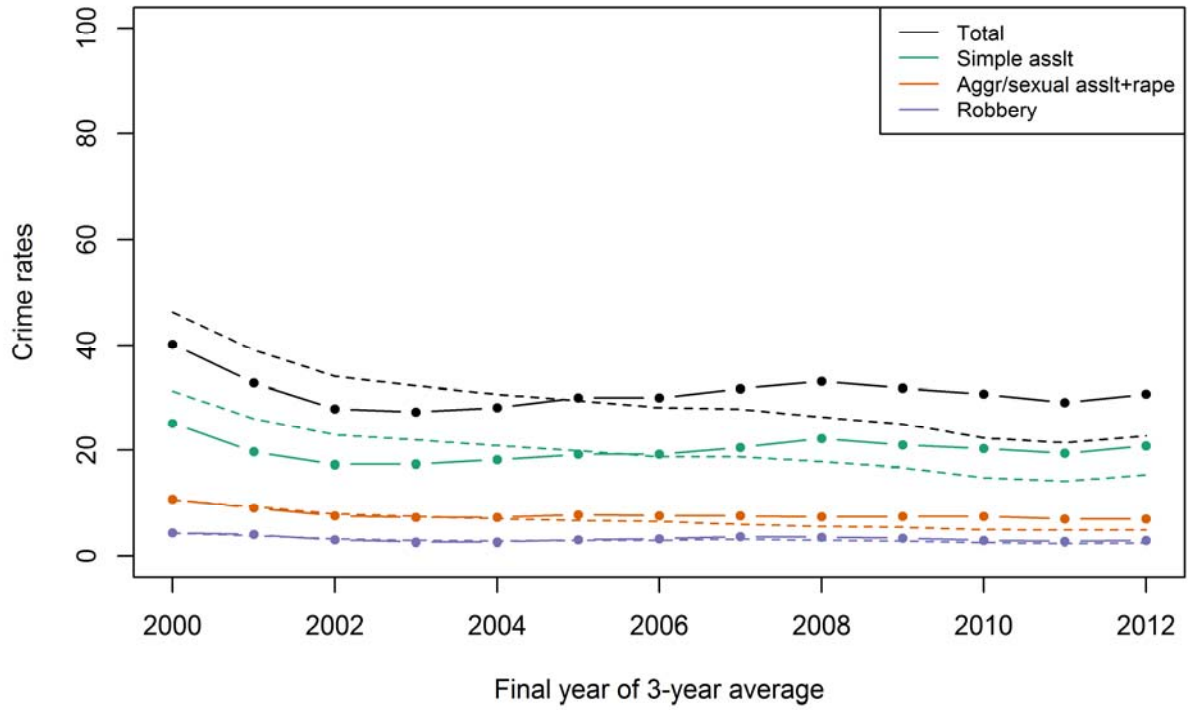

NCVS(SAE) violent crimes in Oklahoma City, OK compared to national rates by relationship

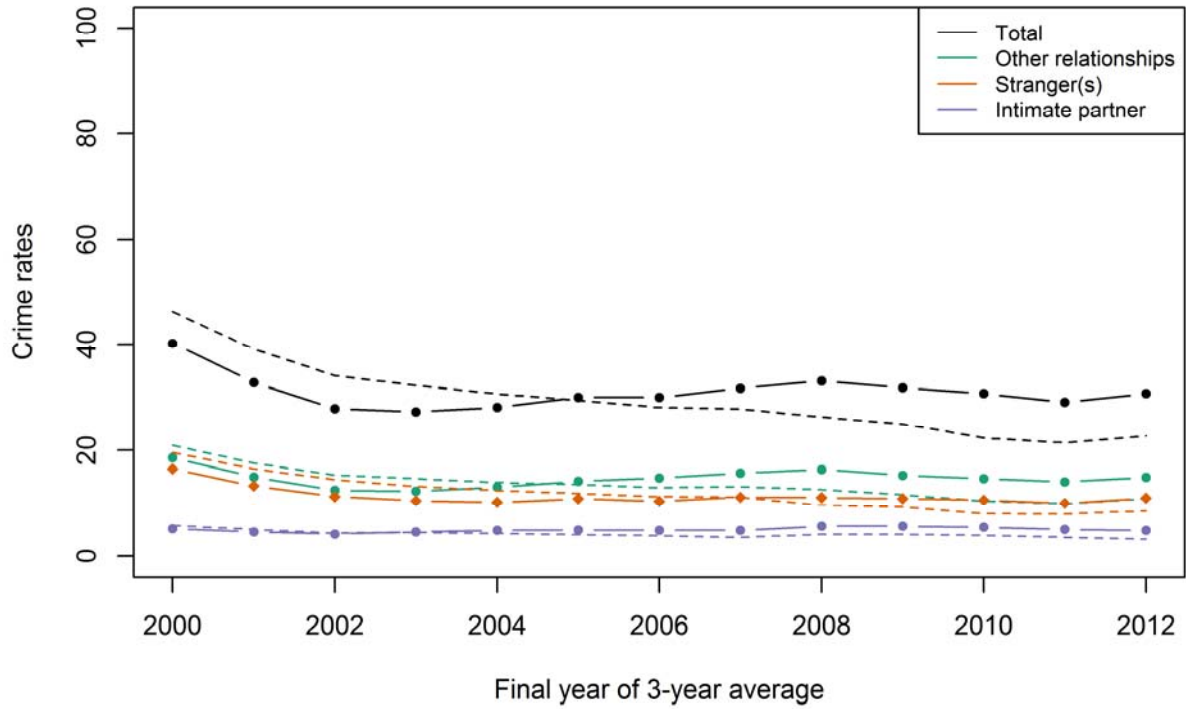

NCVS(SAE) property crimes in Oklahoma City, OK compared to national rates

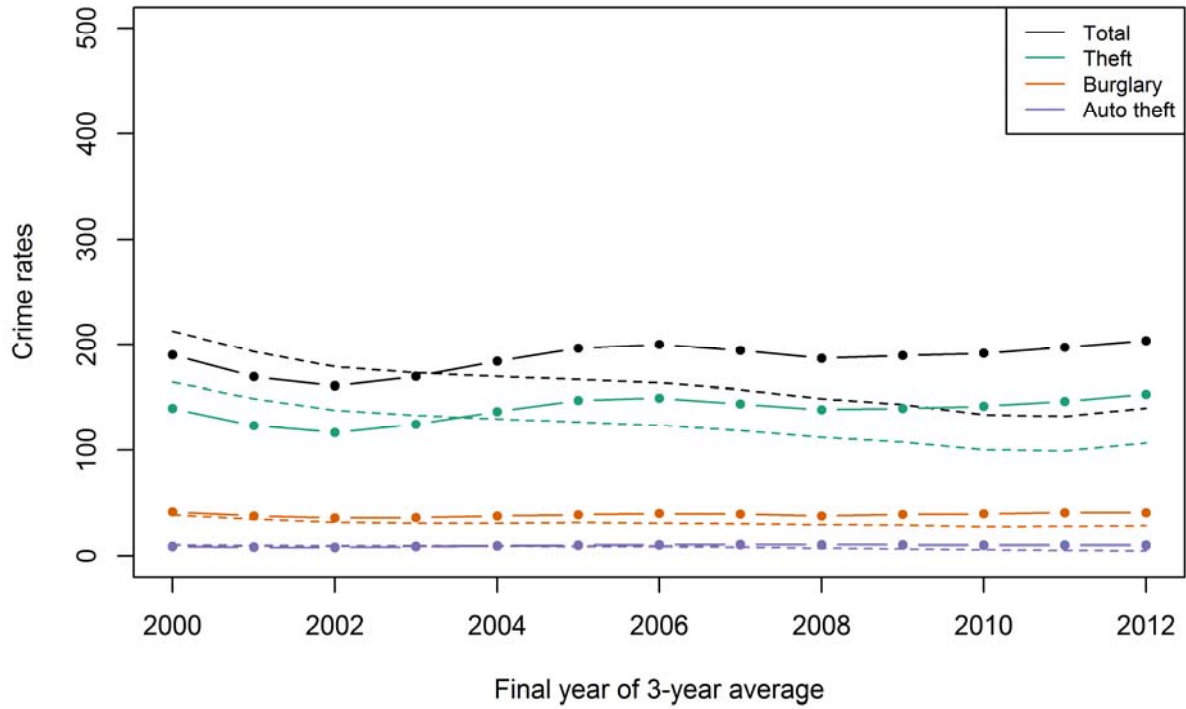

Orlando-Kissimmee-Sanford, FL

NCVS(SAE) violent crimes in Orlando-Kissimmee-Sanford, FL compared to national rates by type of crime

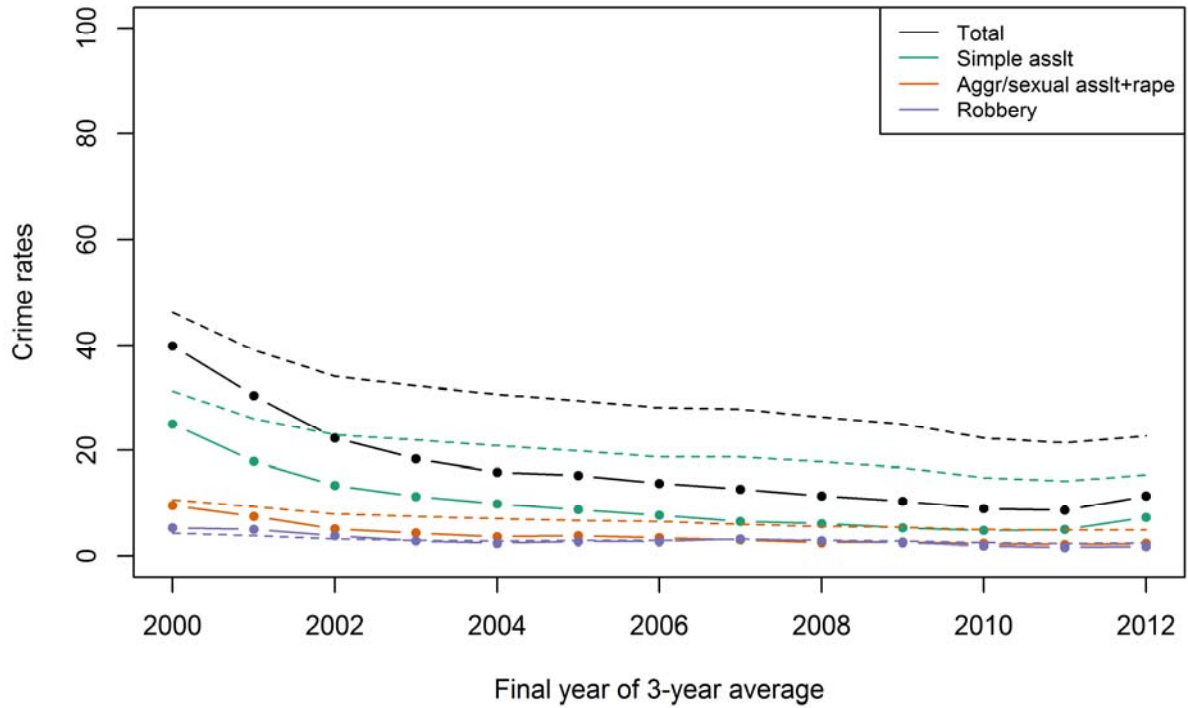

NCVS(SAE) violent crimes in Orlando-Kissimmee-Sanford, FL compared to national rates by relationship

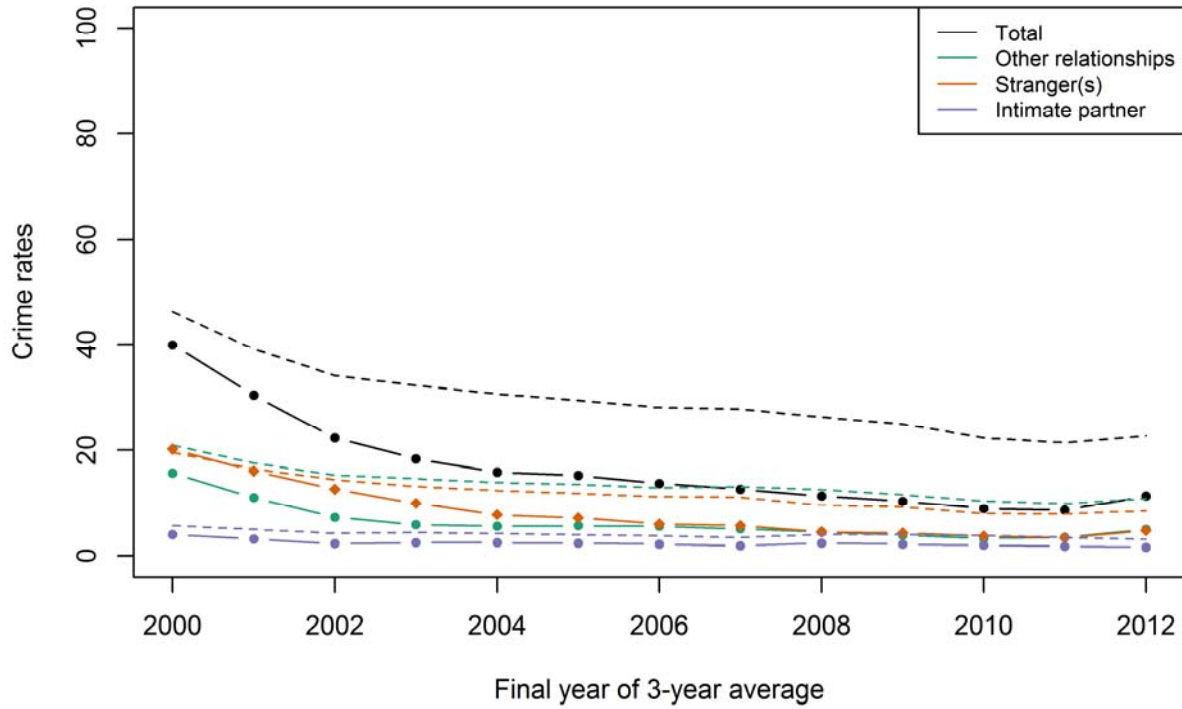

NCVS(SAE) property crimes in Orlando-Kissimmee-Sanford, FL compared to national rates

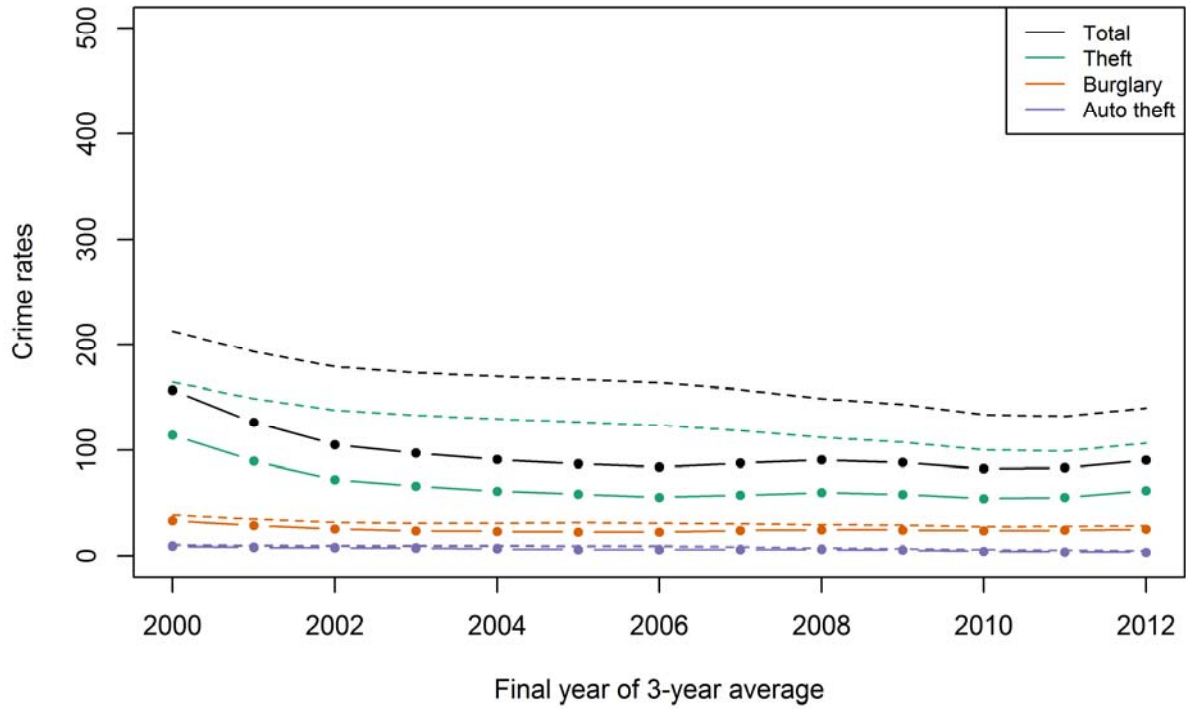

Philadelphia-Camden-Wilmington, PA-NJ-DE-MD

NCVS(SAE) violent crimes in Philadelphia-Camden-Wilmington, PA-NJ-DE-MD compared to national rates by type of crime

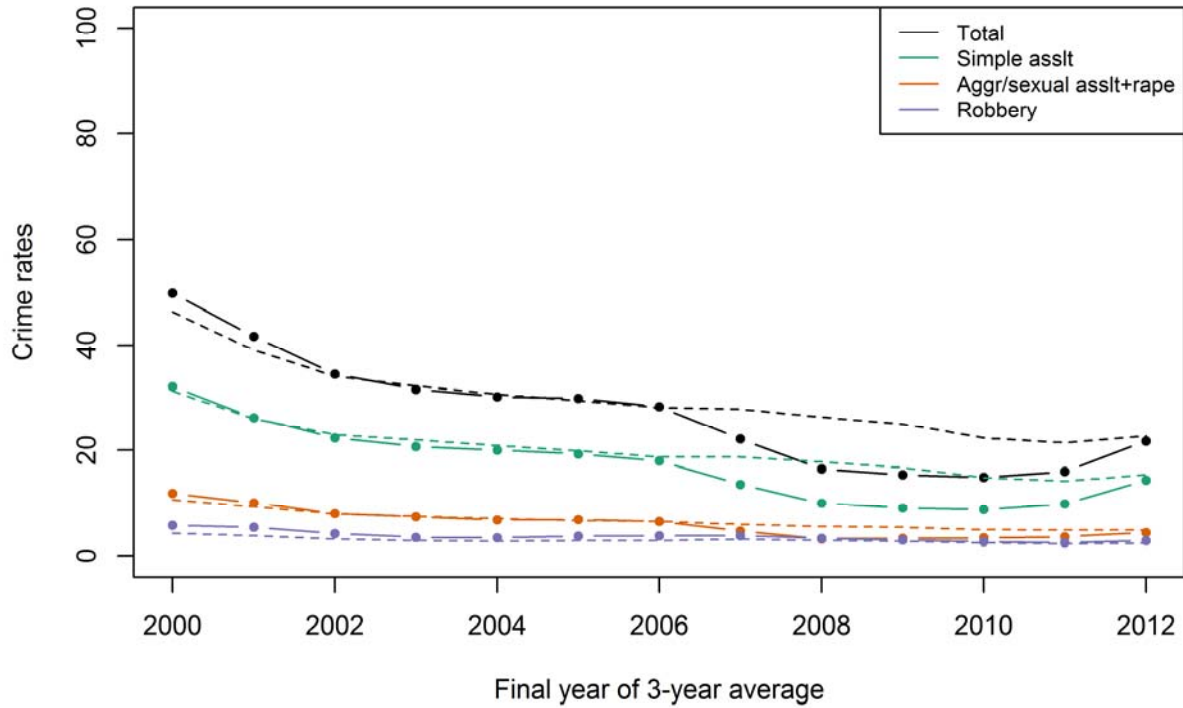

NCVS(SAE) violent crimes in Philadelphia-Camden-Wilmington, PA-NJ-DE-MD compared to national rates by relationship

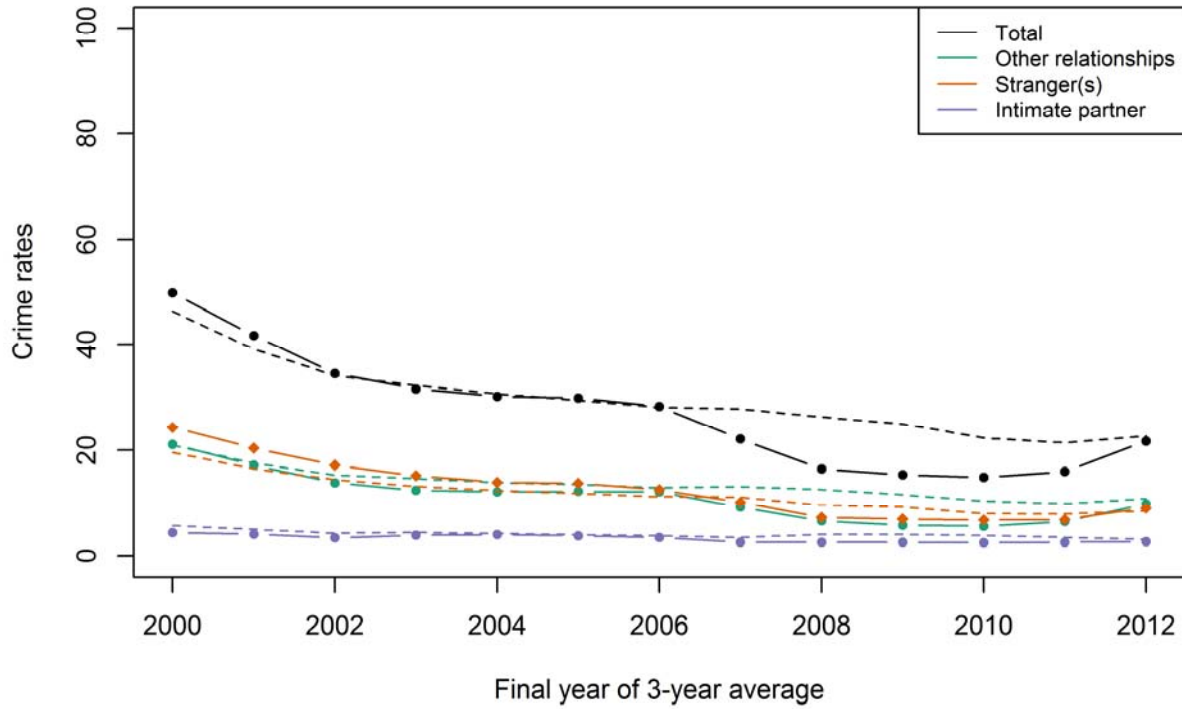

NCVS(SAE) property crimes in Philadelphia-Camden-Wilmington, PA-NJ-DE-MD compared to national rates

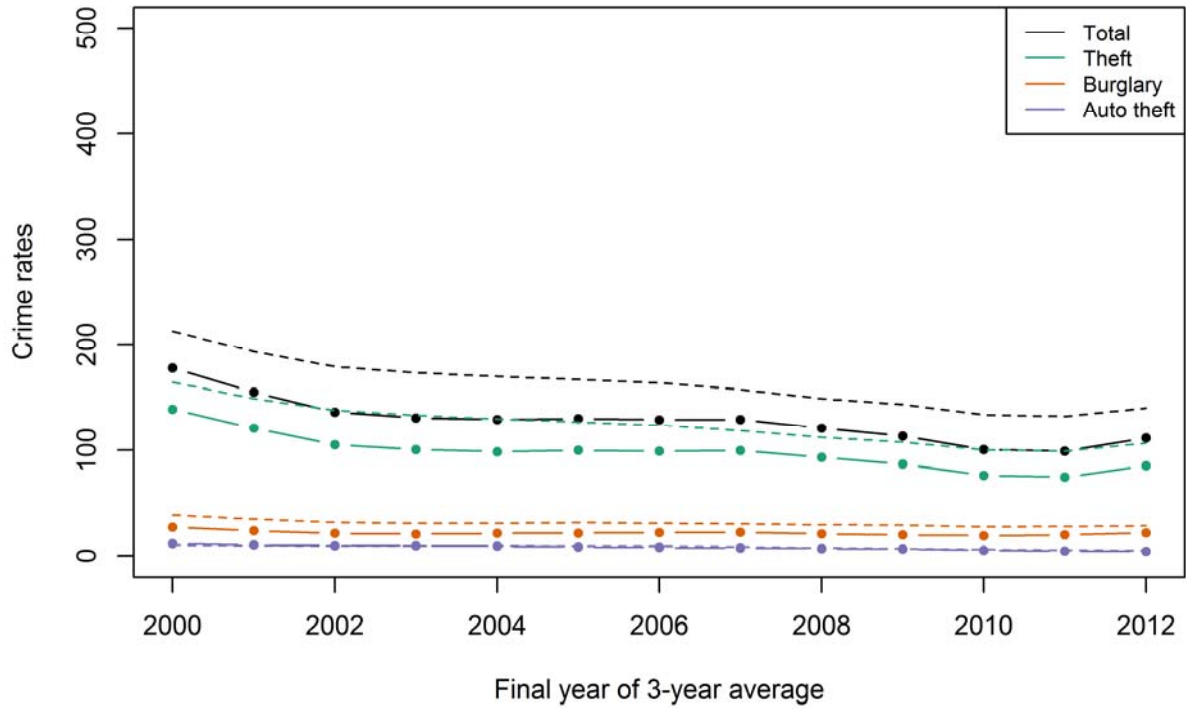

Phoenix-Mesa-Glendale, AZ

NCVS(SAE) violent crimes in Phoenix-Mesa-Glendale, AZ compared to national rates by type of crime

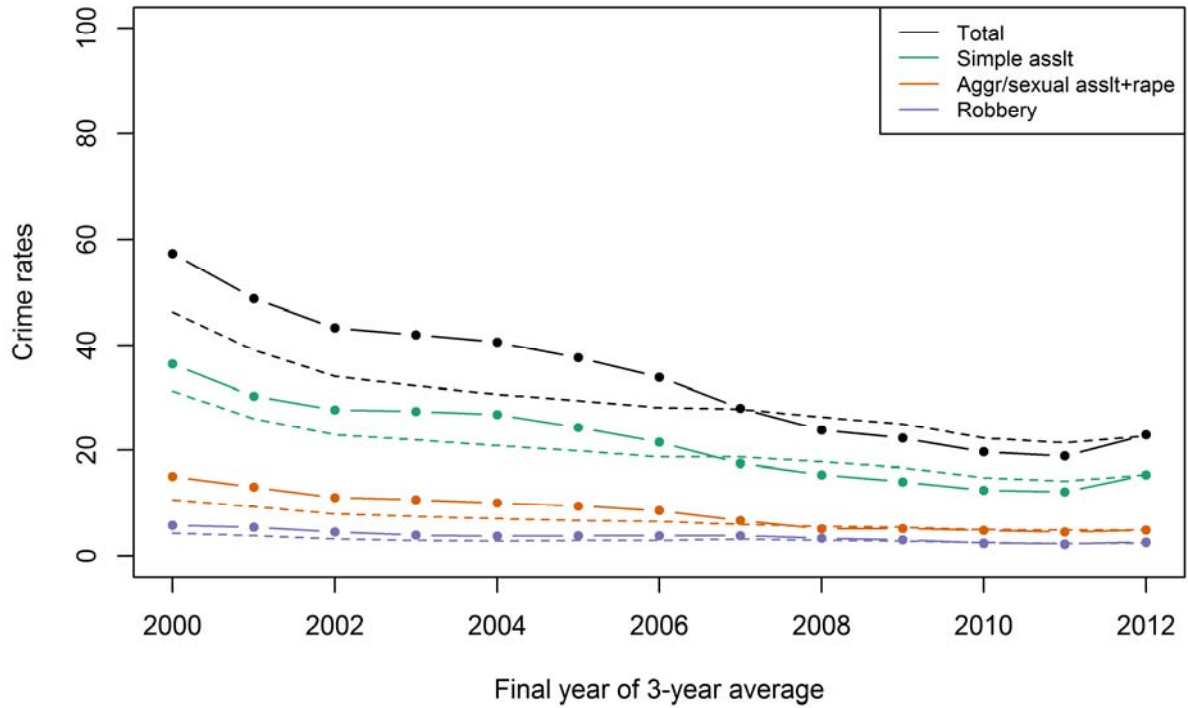

NCVS(SAE) violent crimes in Phoenix-Mesa-Glendale, AZ compared to national rates by relationship

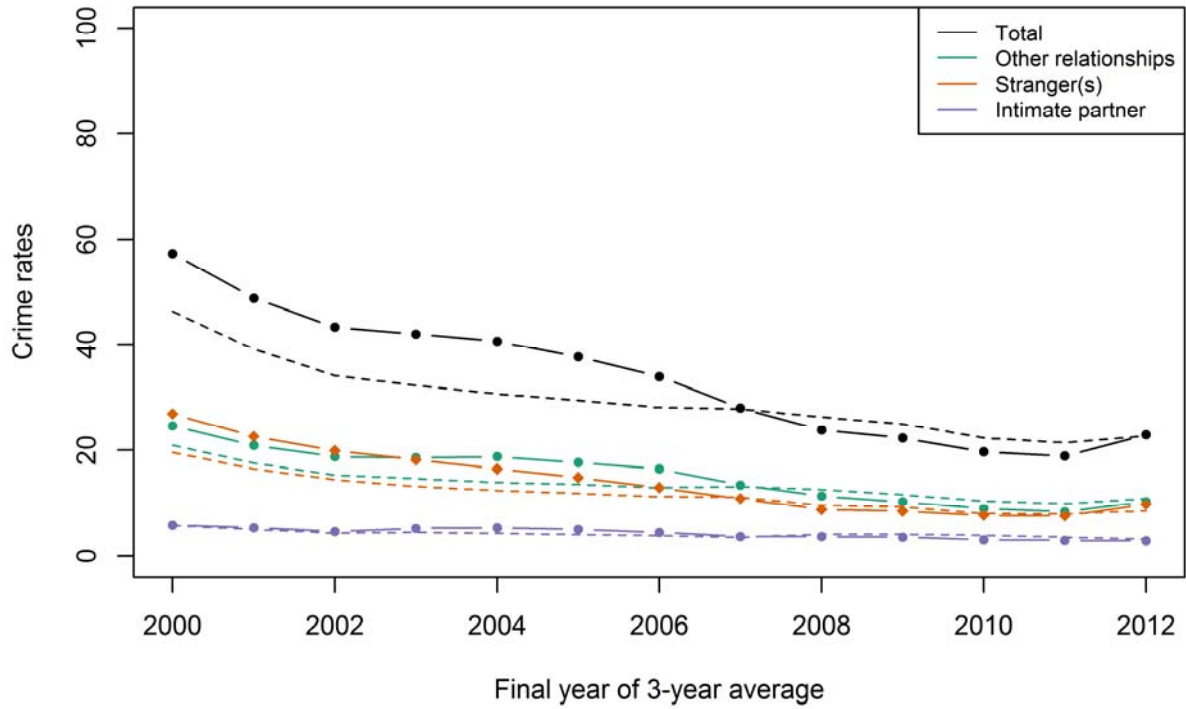

NCVS(SAE) property crimes in Phoenix-Mesa-Glendale, AZ compared to national rates

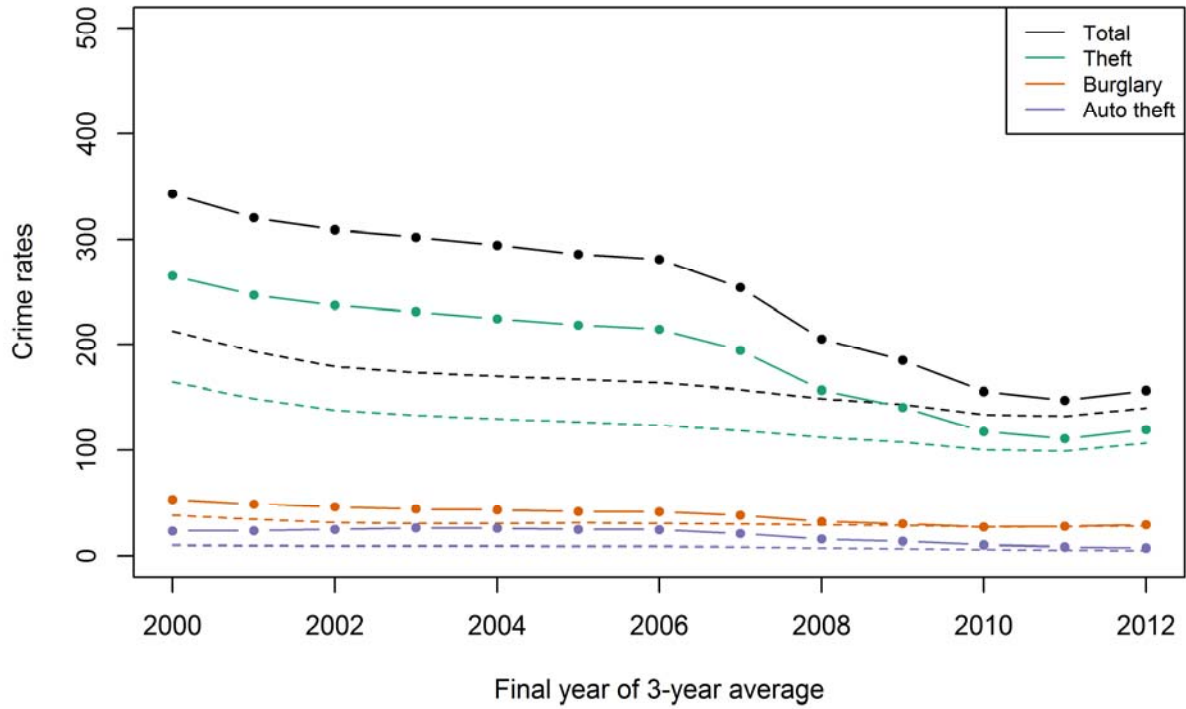

Pittsburgh, PA

NCVS(SAE) violent crimes in Pittsburgh, PA compared to national rates by type of crime

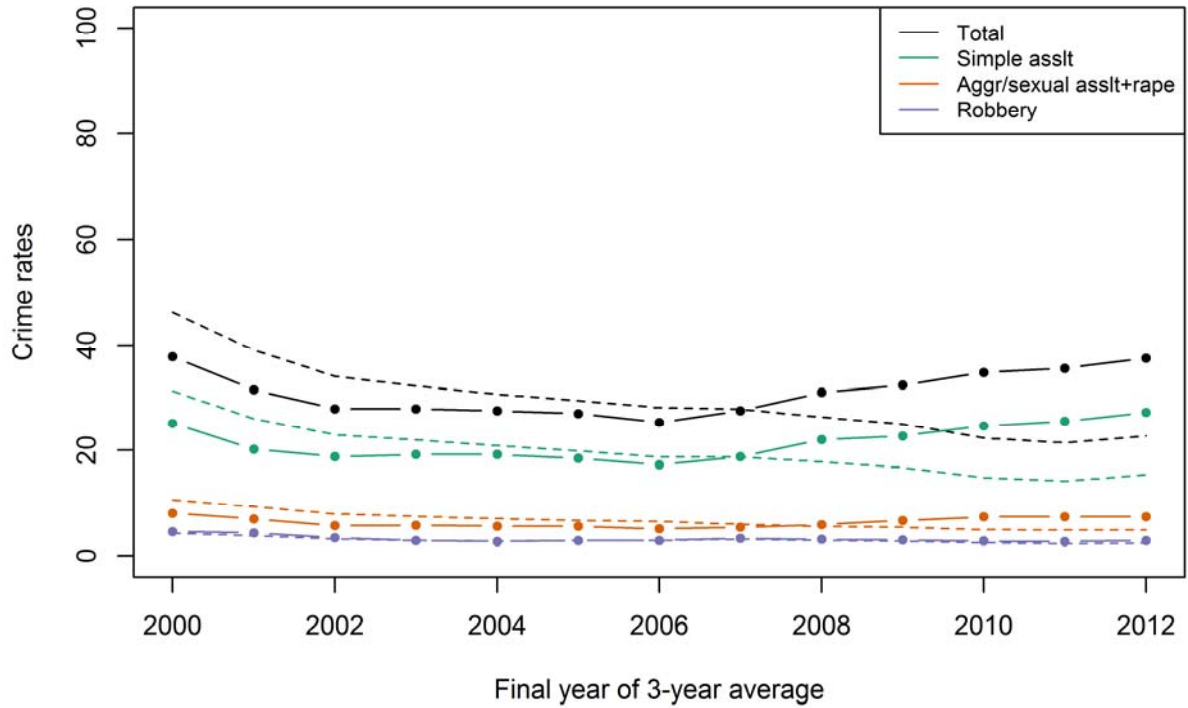

NCVS(SAE) violent crimes in Pittsburgh, PA compared to national rates by relationship

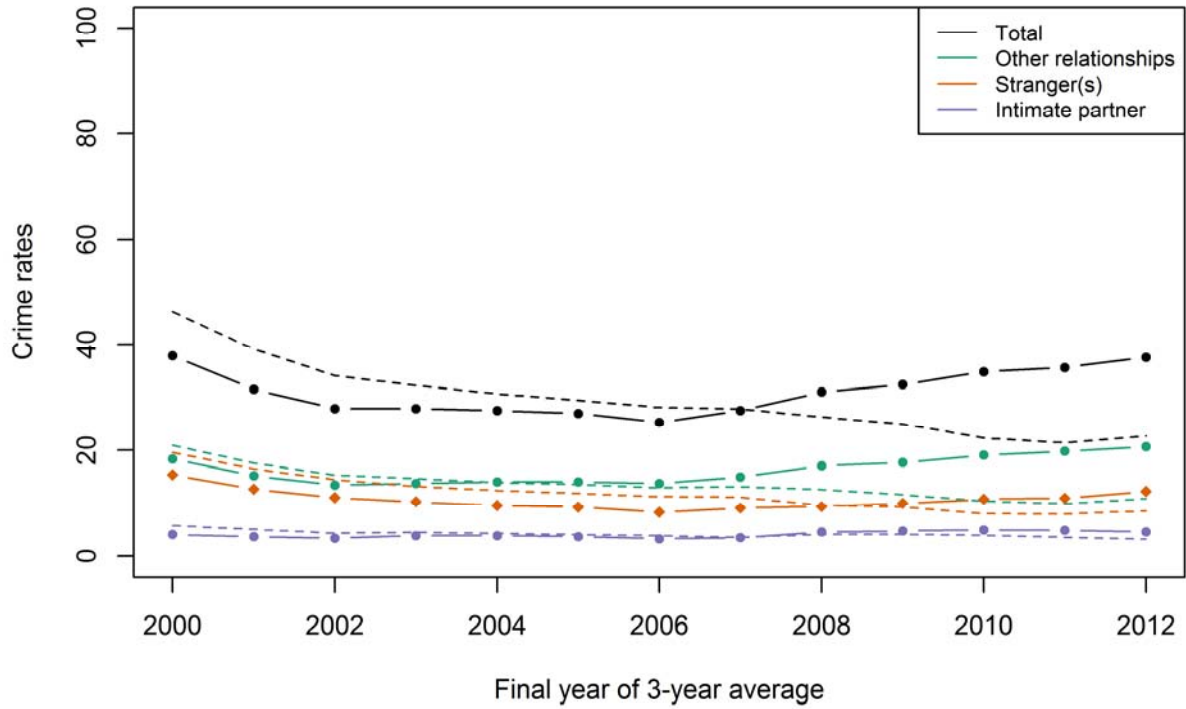

NCVS(SAE) property crimes in Pittsburgh, PA compared to national rates

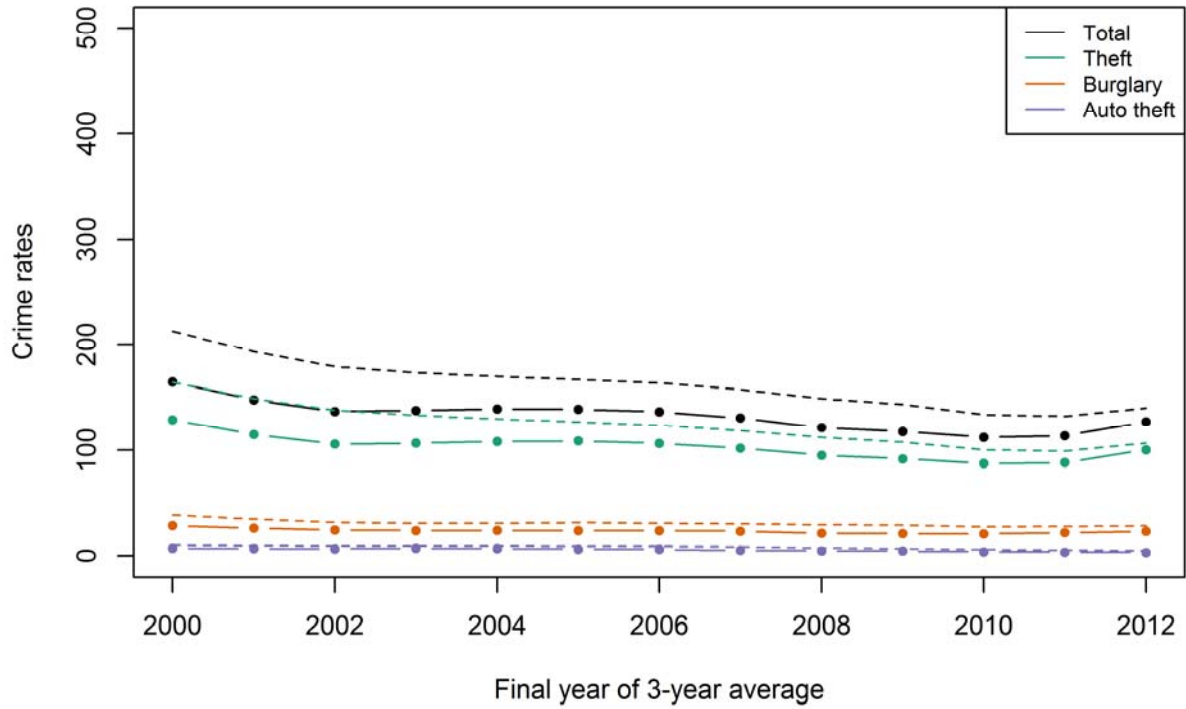

Portland-Vancouver-Hillsboro, OR-WA

NCVS(SAE) violent crimes in Portland-Vancouver-Hillsboro, OR-WA compared to national rates by type of crime

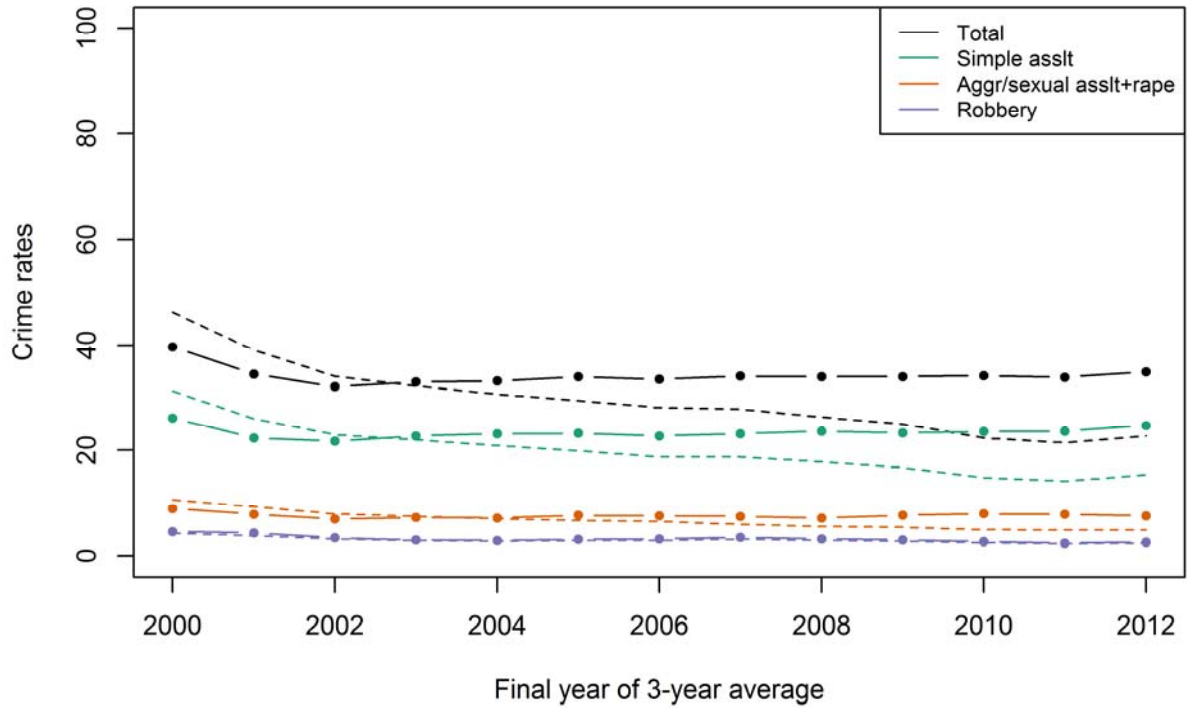

NCVS(SAE) violent crimes in Portland-Vancouver-Hillsboro, OR-WA compared to national rates by relationship

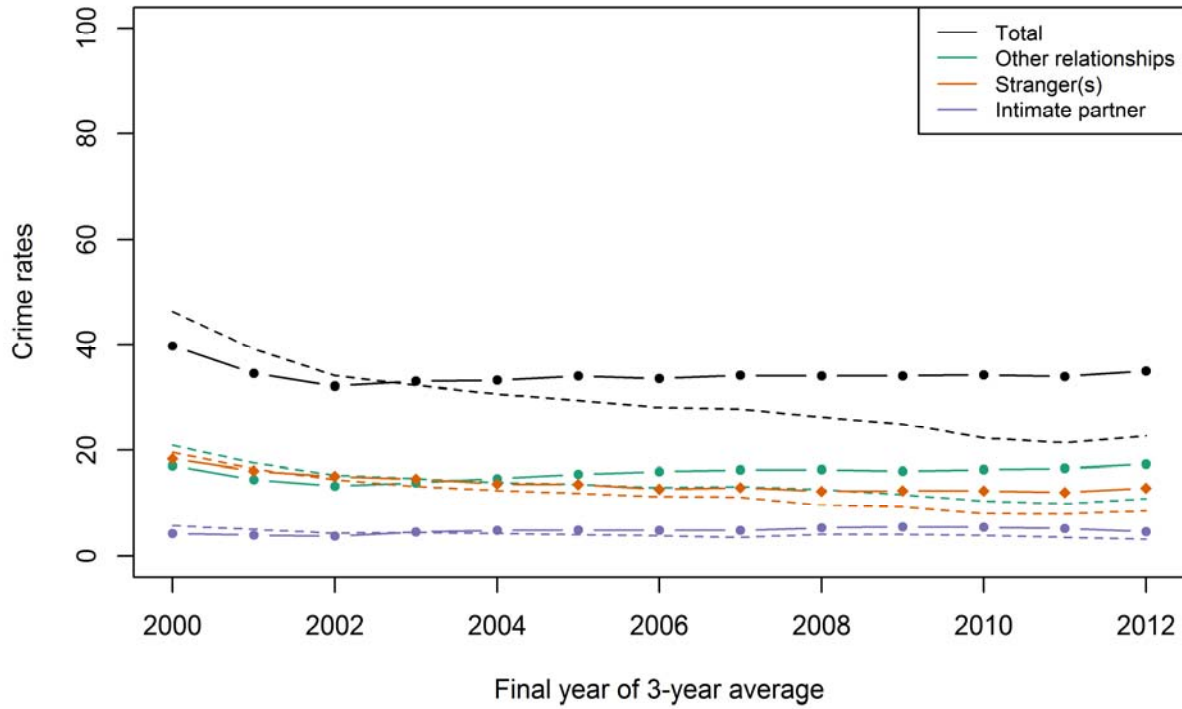

NCVS(SAE) property crimes in Portland-Vancouver-Hillsboro, OR-WA compared to national rates

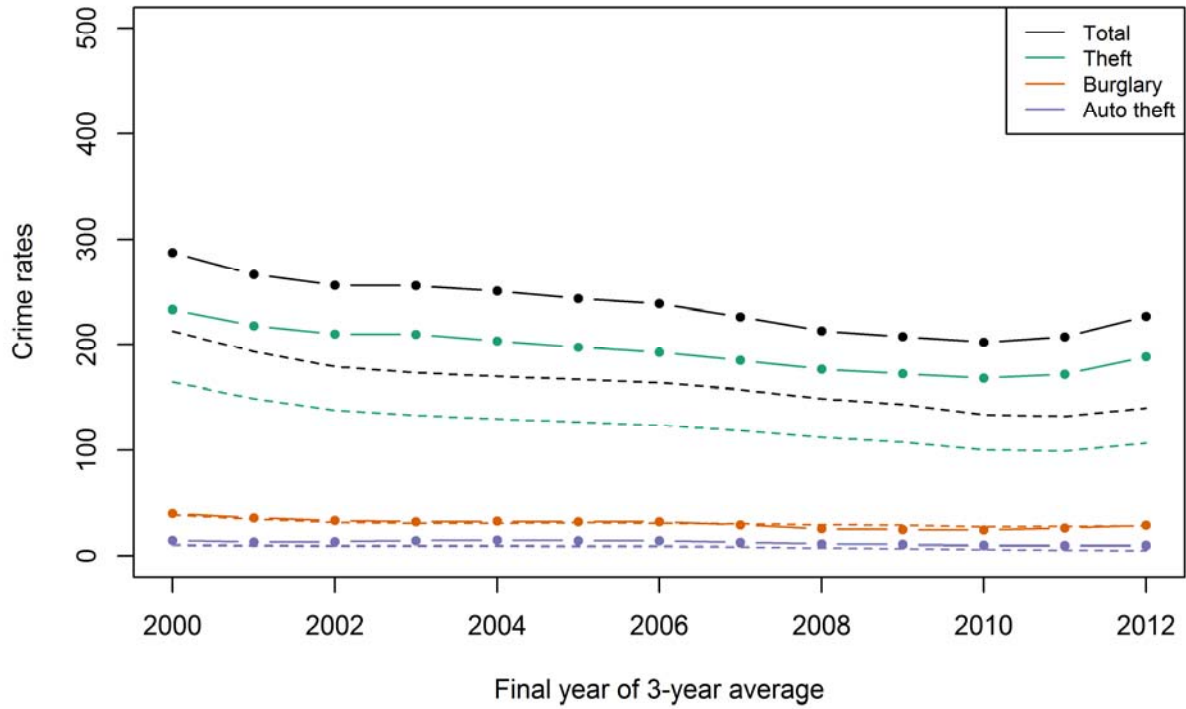

Providence-New Bedford-Fall River, RI-MA

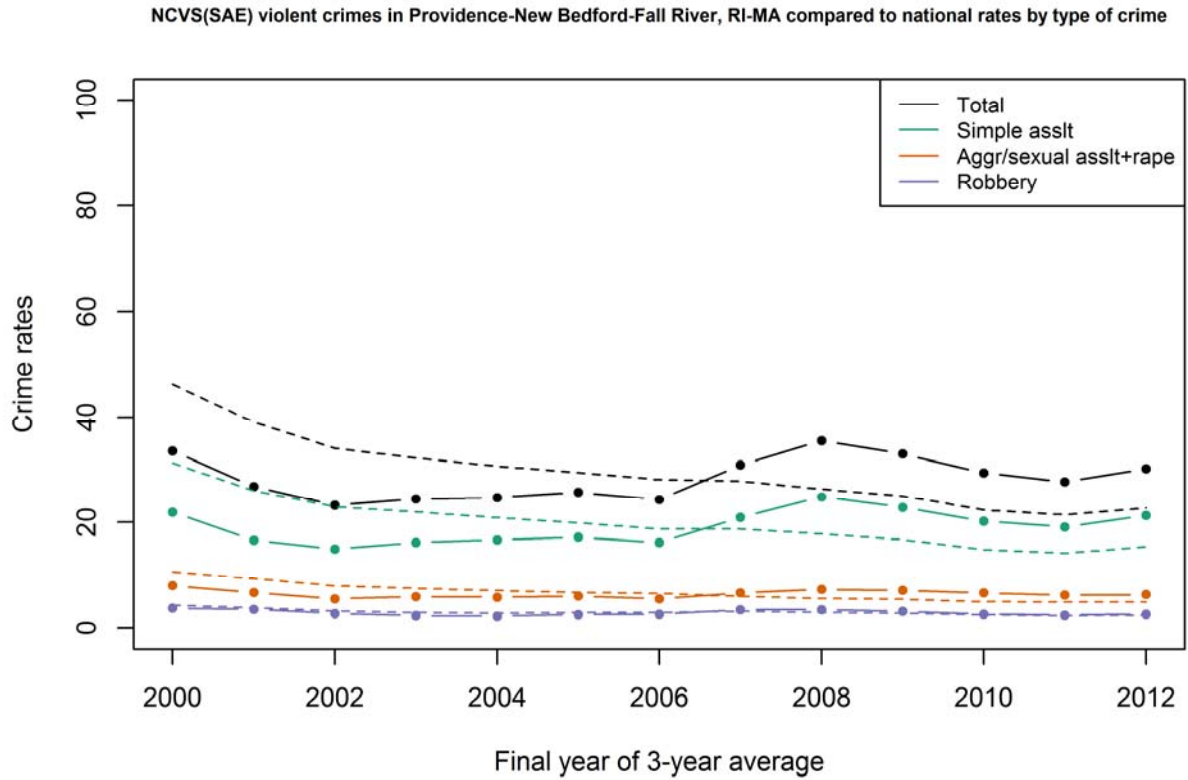

NCVS(SAE) violent crimes in Providence-New Bedford-Fall River, RI-MA compared to national rates by relationship

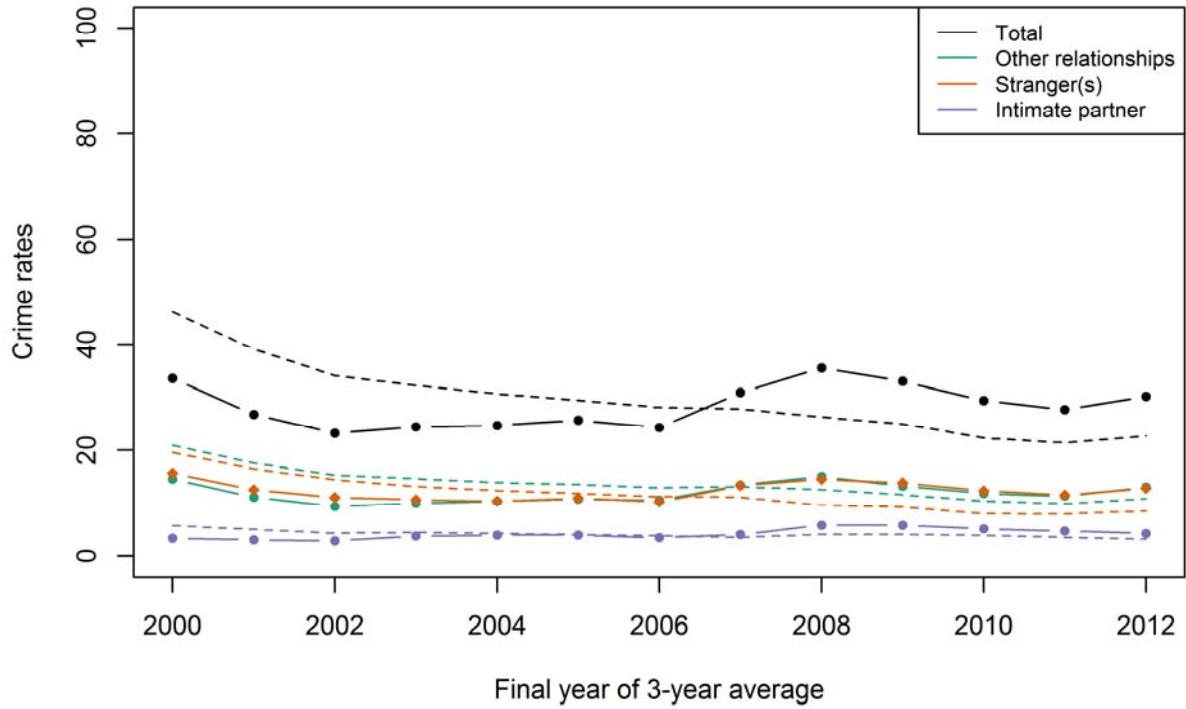

NCVS(SAE) property crimes in Providence-New Bedford-Fall River, RI-MA compared to national rates

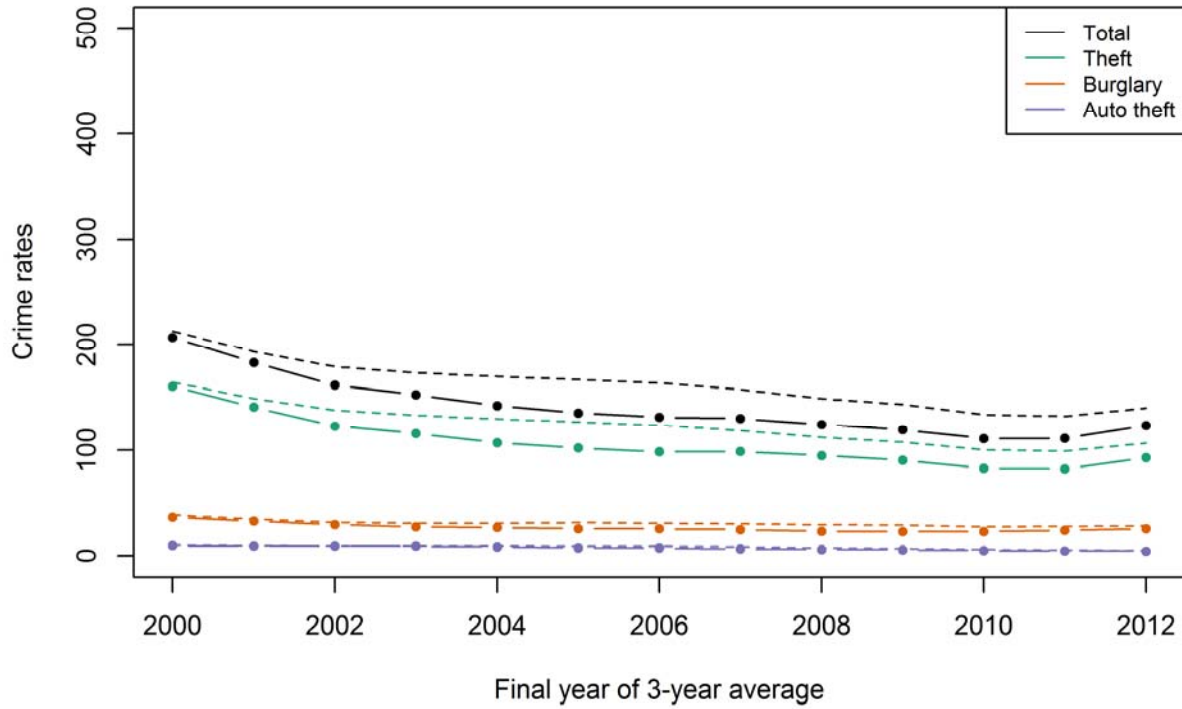

Raleigh-Cary, NC

NCVS(SAE) violent crimes in Raleigh-Cary, NC compared to national rates by type of crime

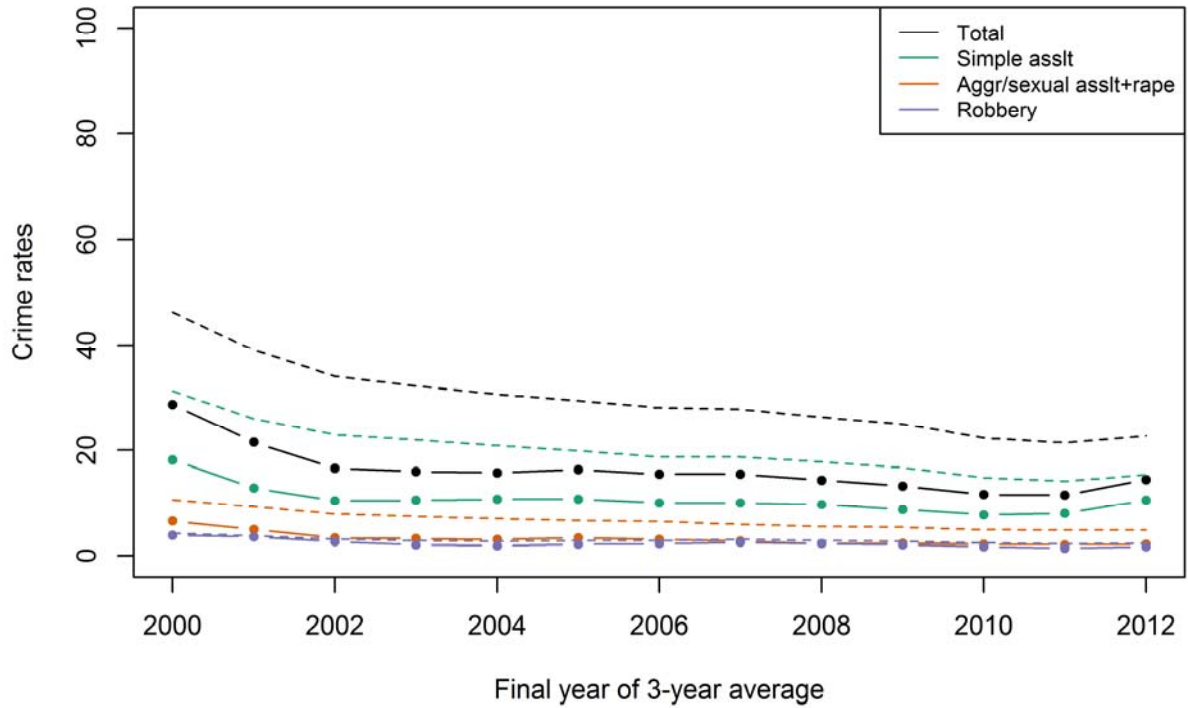

NCVS(SAE) violent crimes in Raleigh-Cary, NC compared to national rates by relationship

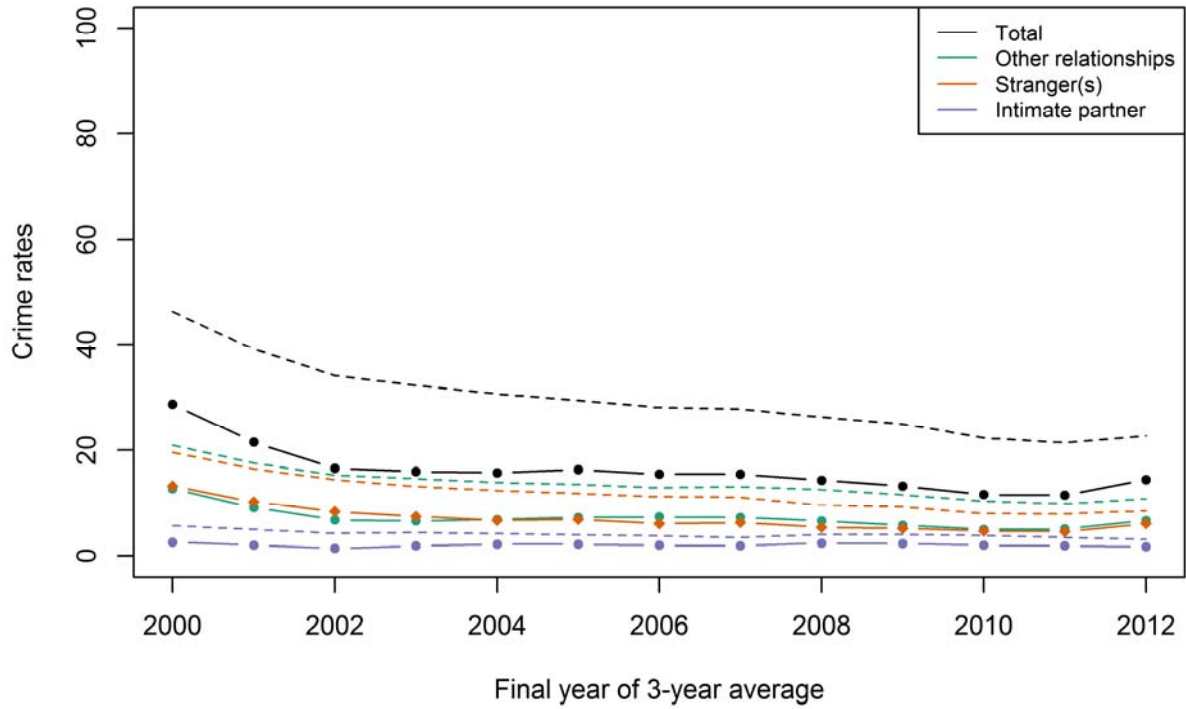

NCVS(SAE) property crimes in Raleigh-Cary, NC compared to national rates

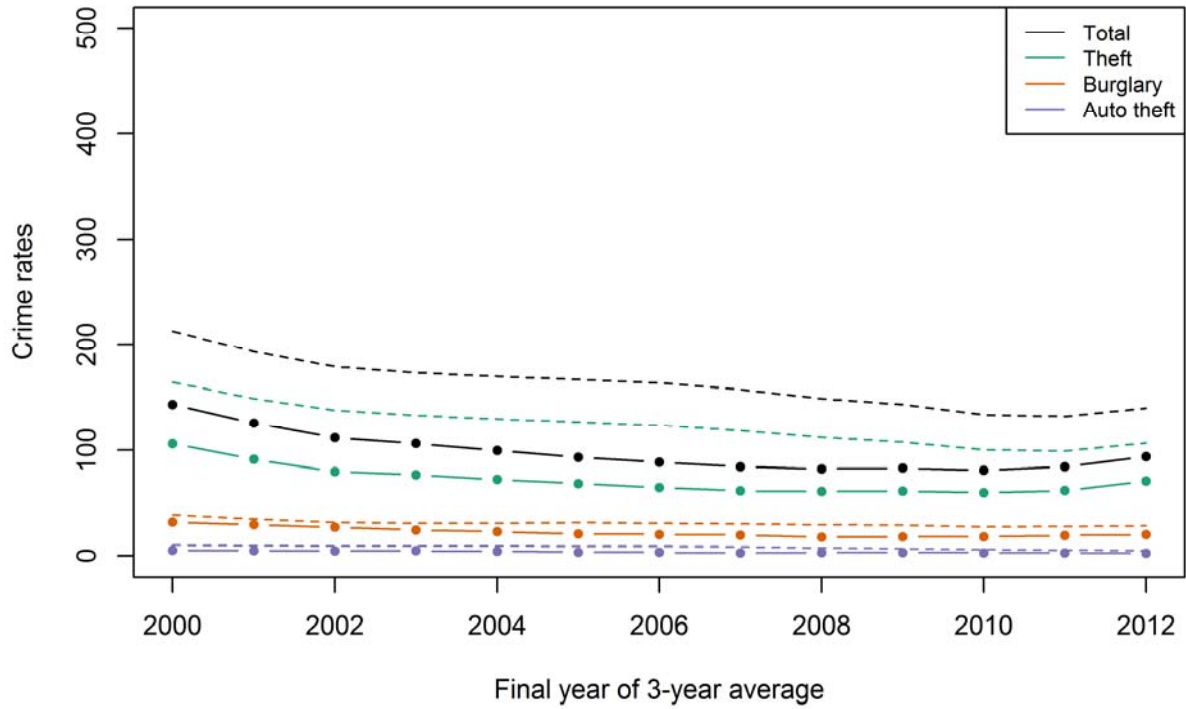

Richmond, VA

NCVS(SAE) violent crimes in Richmond, VA compared to national rates by type of crime

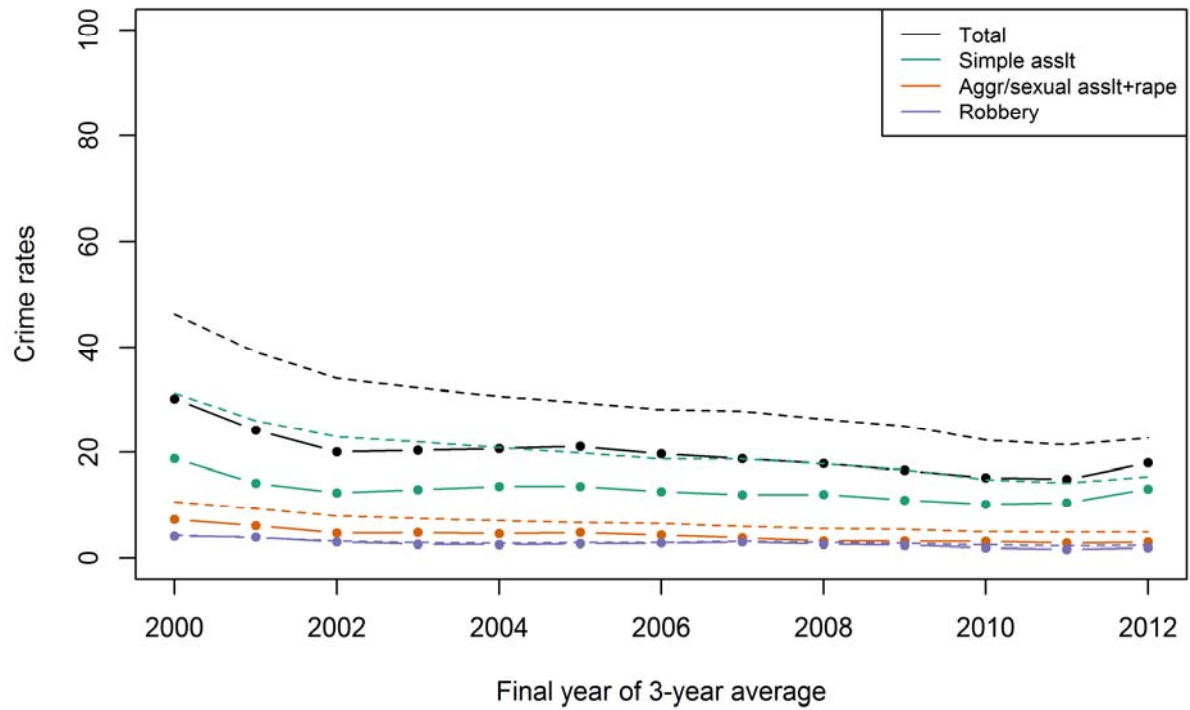

NCVS(SAE) violent crimes in Richmond, VA compared to national rates by relationship

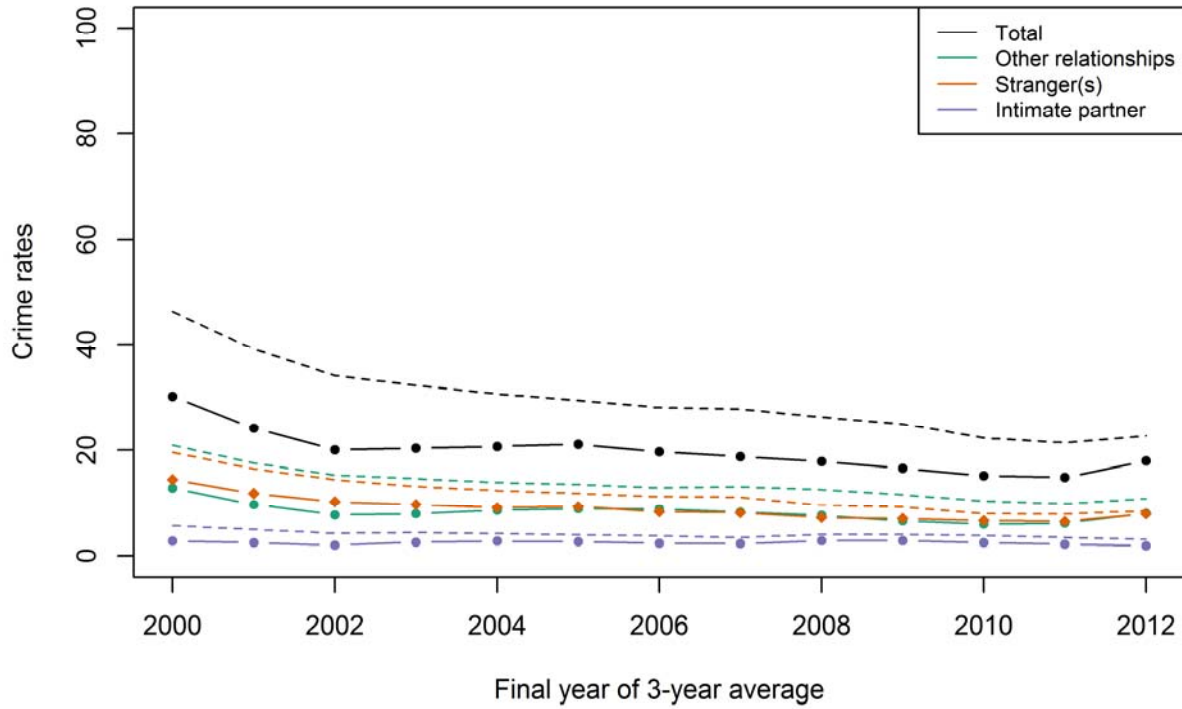

NCVS(SAE) property crimes in Richmond, VA compared to national rates

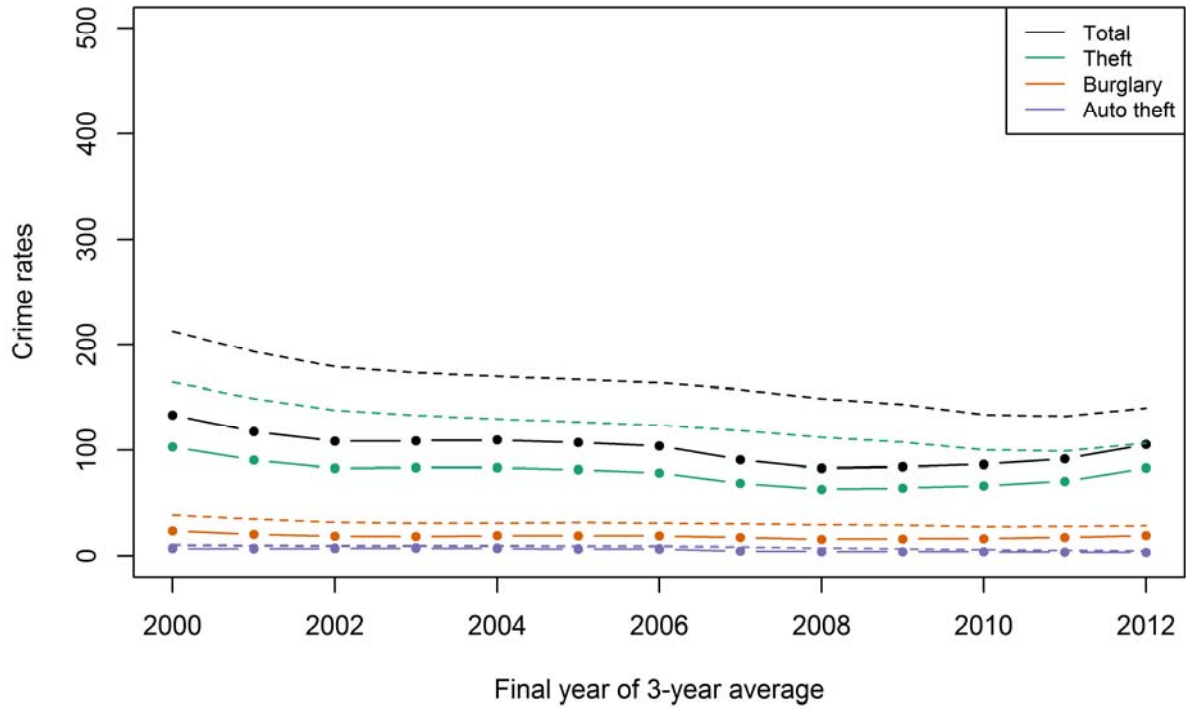

Riverside-San Bernardino-Ontario, CA

NCVS(SAE) violent crimes in Riverside-San Bernardino-Ontario, CA compared to national rates by type of crime

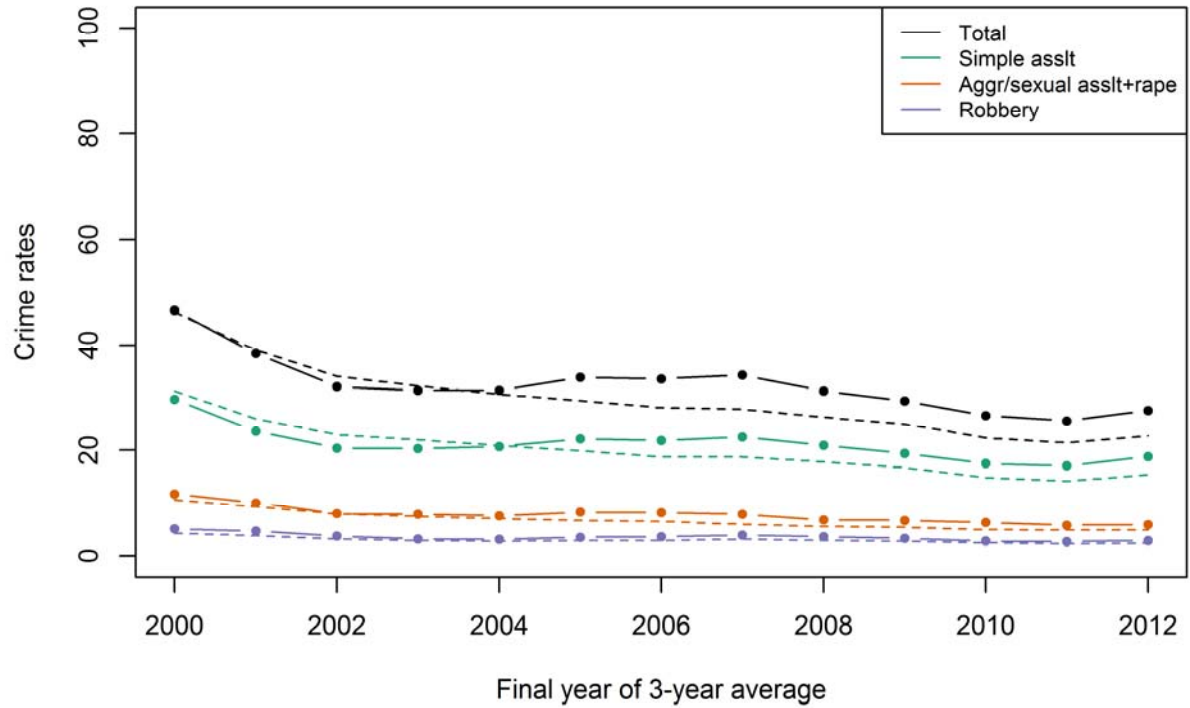

NCVS(SAE) violent crimes in Riverside-San Bernardino-Ontario, CA compared to national rates by relationship

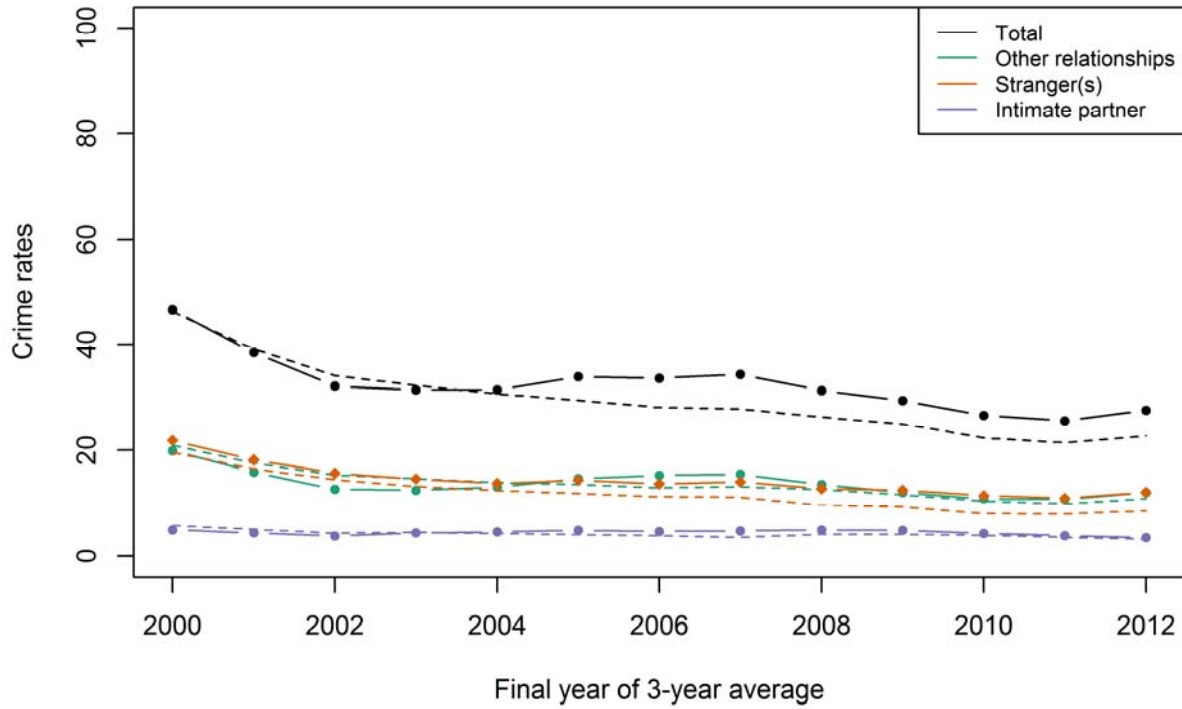

NCVS(SAE) property crimes in Riverside-San Bernardino-Ontario, CA compared to national rates

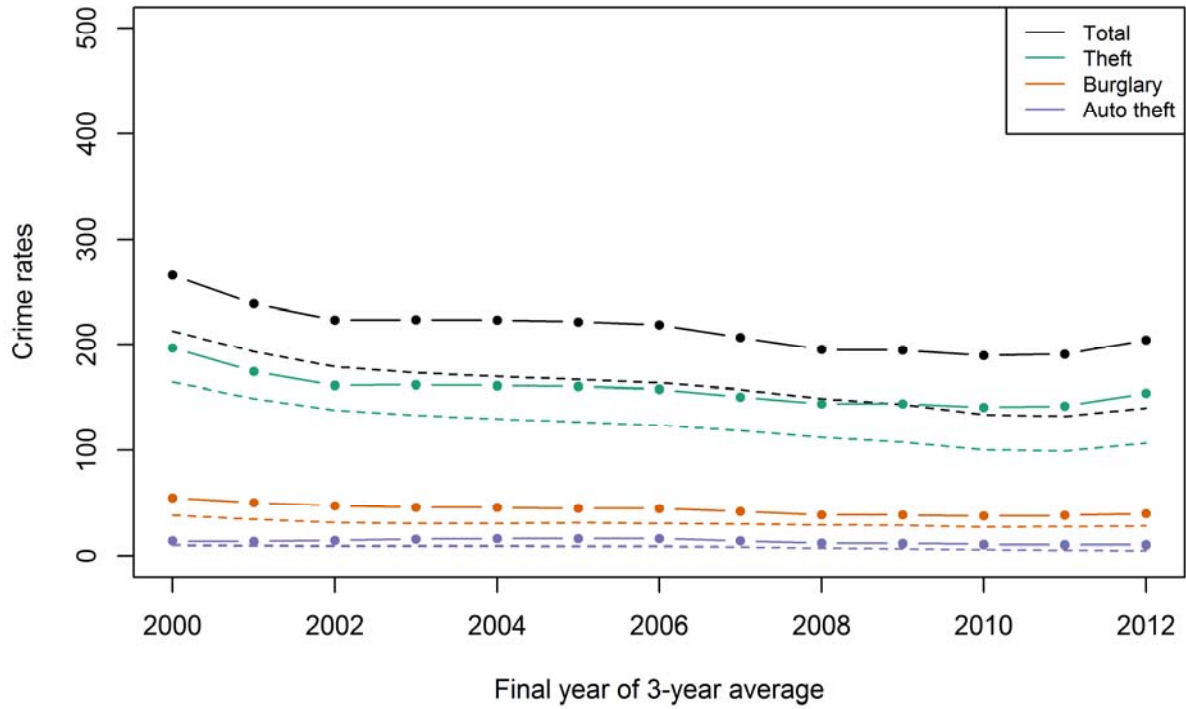

Rochester, NY

NCVS(SAE) violent crimes in Rochester, NY compared to national rates by type of crime

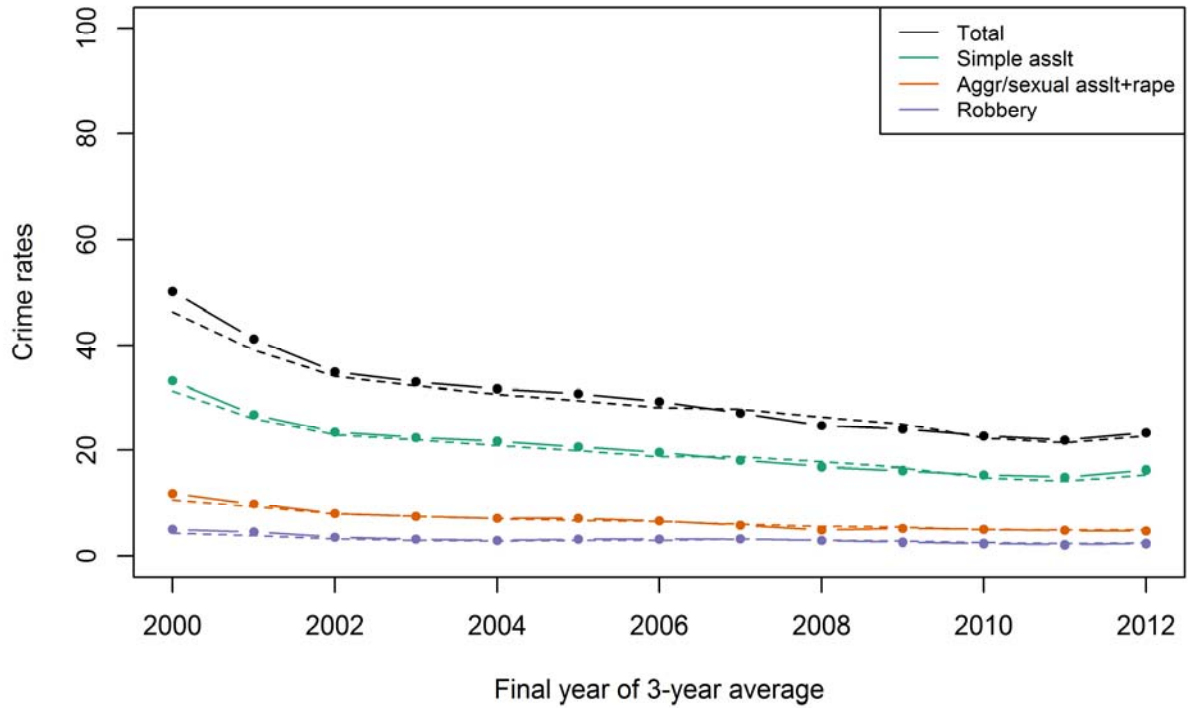

NCVS(SAE) violent crimes in Rochester, NY compared to national rates by relationship

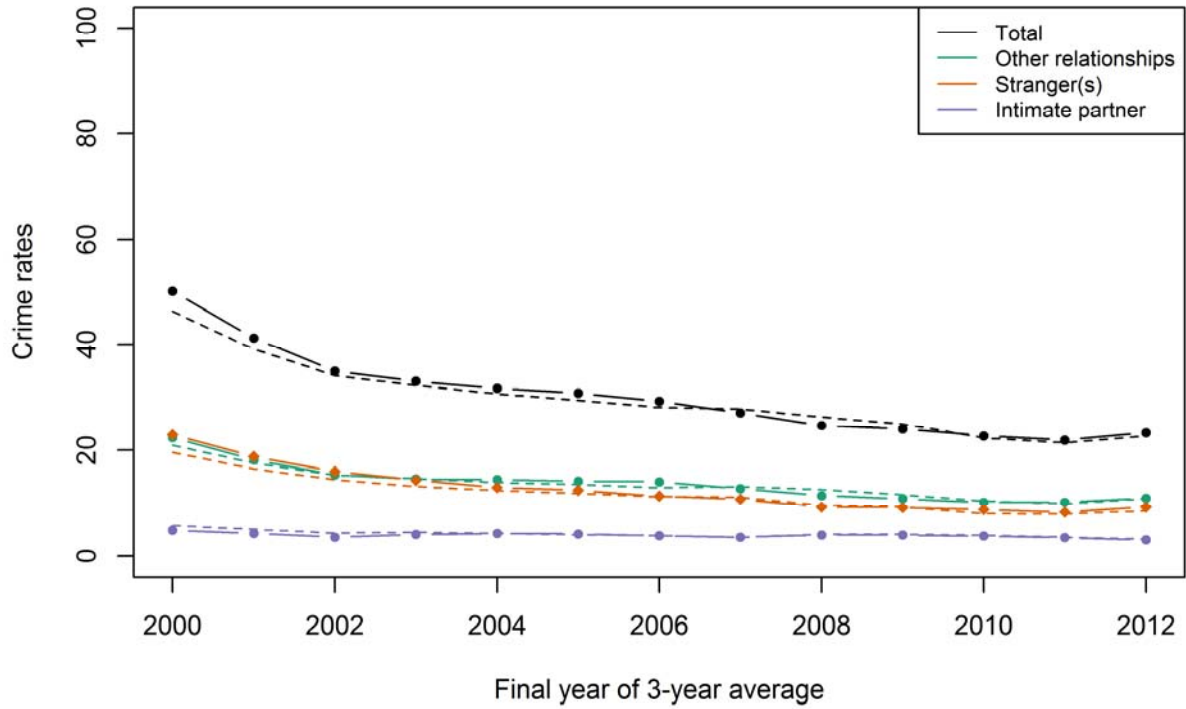

NCVS(SAE) property crimes in Rochester, NY compared to national rates

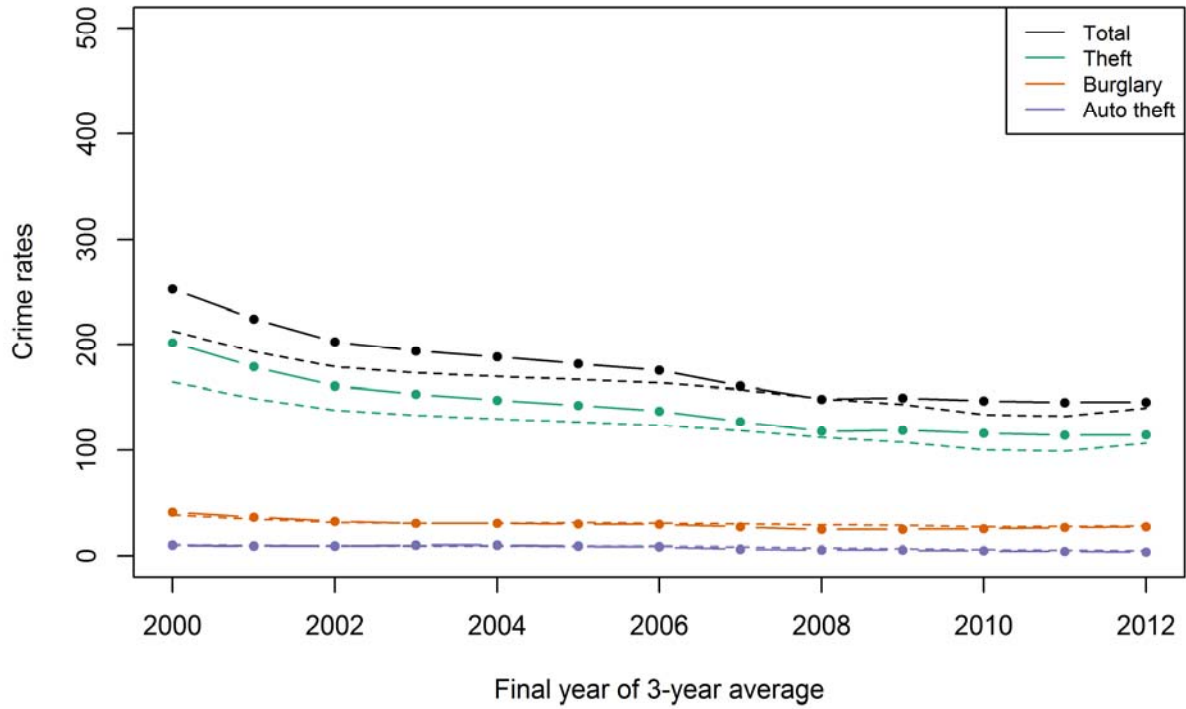

Sacramento--Arden-Arcade--Roseville, CA

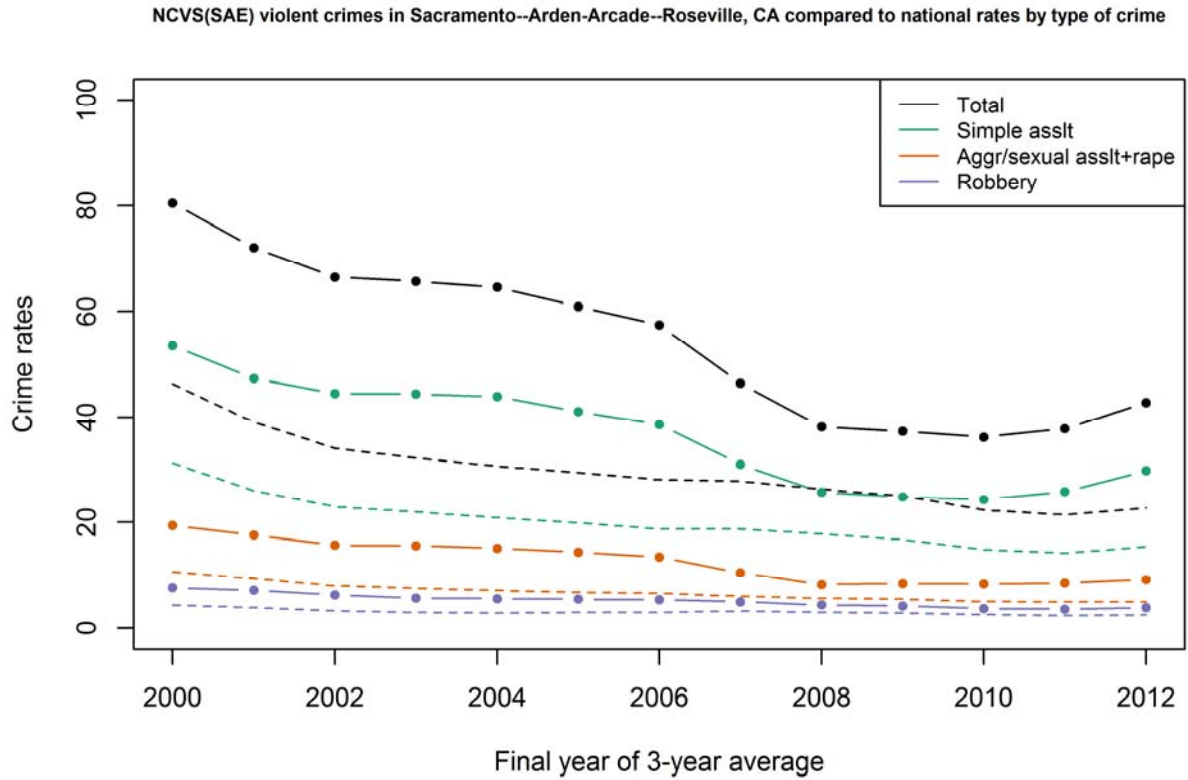

NCVS(SAE) violent crimes in Sacramento--Arden-Arcade--Roseville, CA compared to national rates by relationship

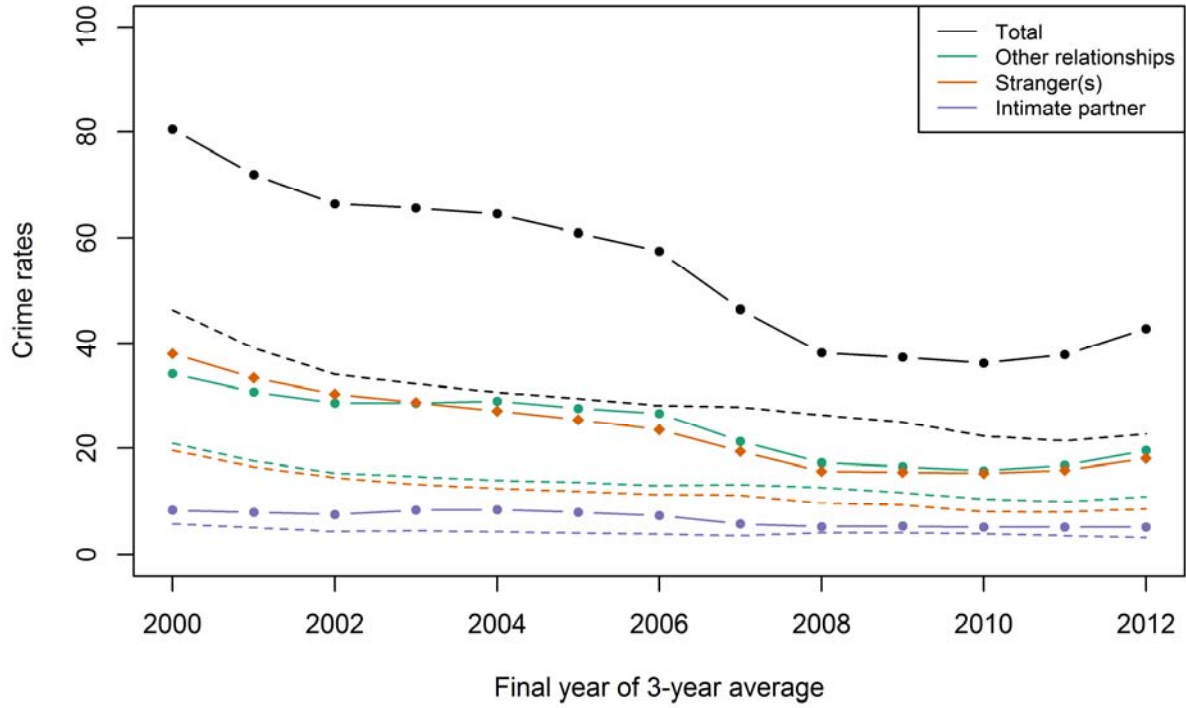

NCVS(SAE) property crimes in Sacramento--Arden-Arcade--Roseville, CA compared to national rates

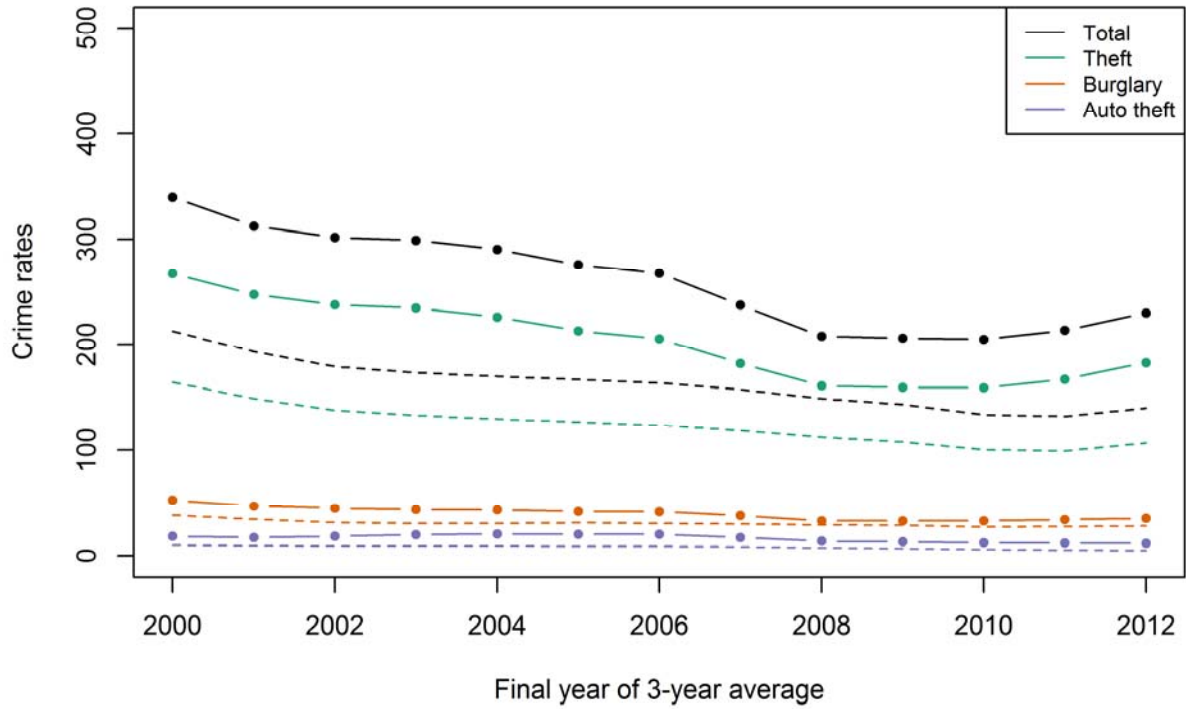

St. Louis, MO-IL

NCVS(SAE) violent crimes in St. Louis, MO-IL compared to national rates by type of crime

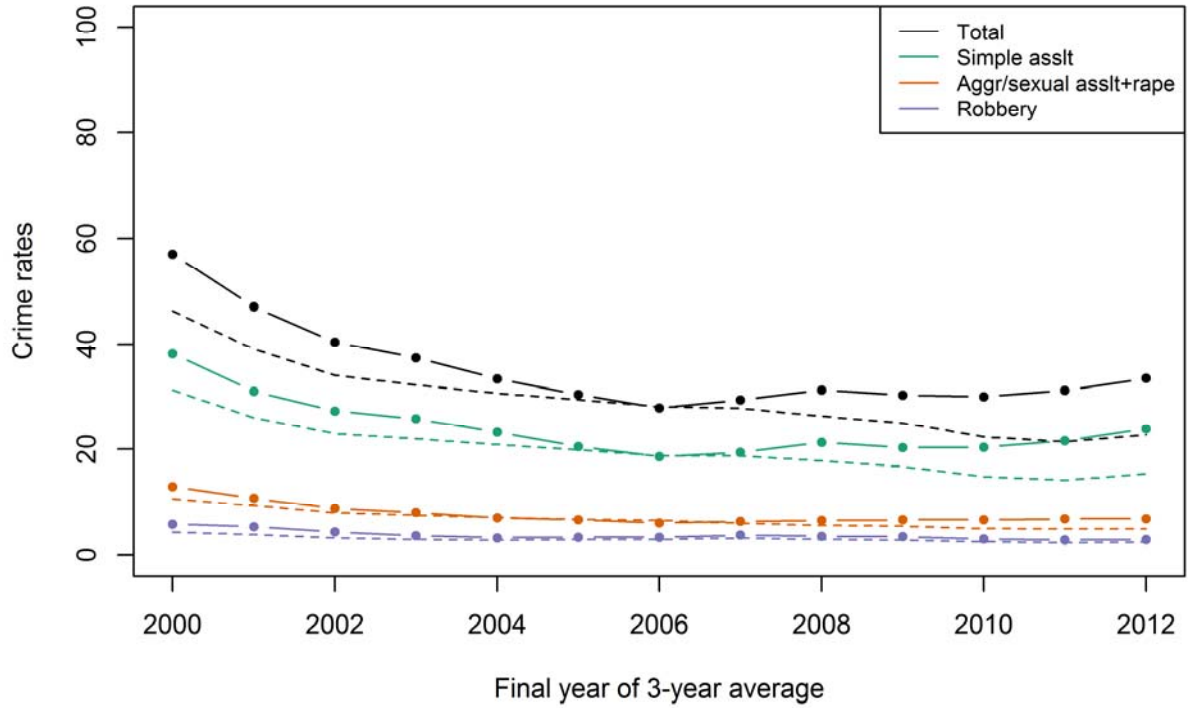

NCVS(SAE) violent crimes in St. Louis, MO-IL compared to national rates by relationship

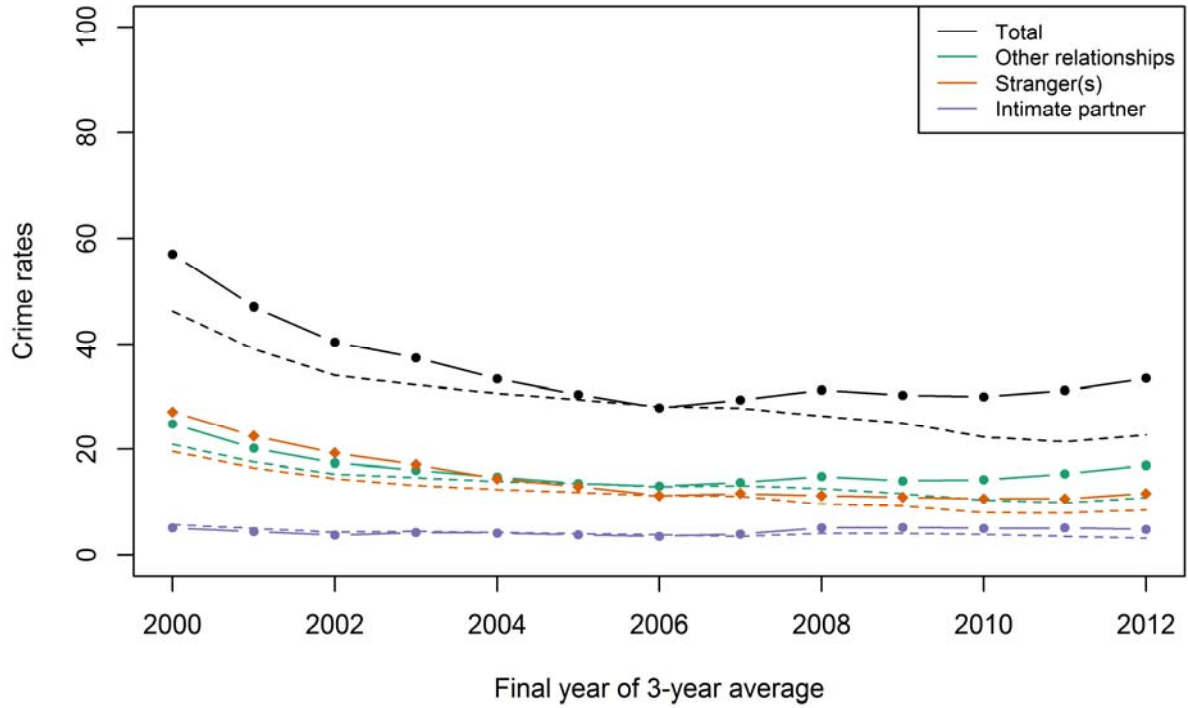

NCVS(SAE) property crimes in St. Louis, MO-IL compared to national rates

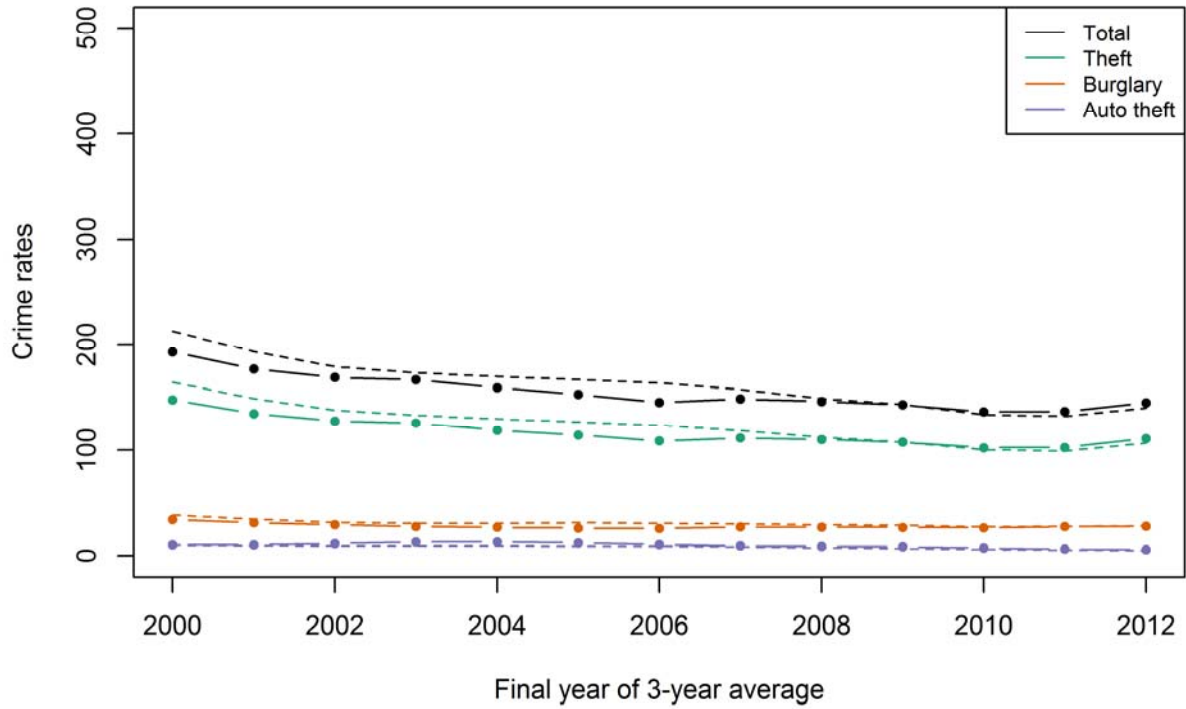

Salt Lake City, UT

NCVS(SAE) violent crimes in Salt Lake City, UT compared to national rates by type of crime

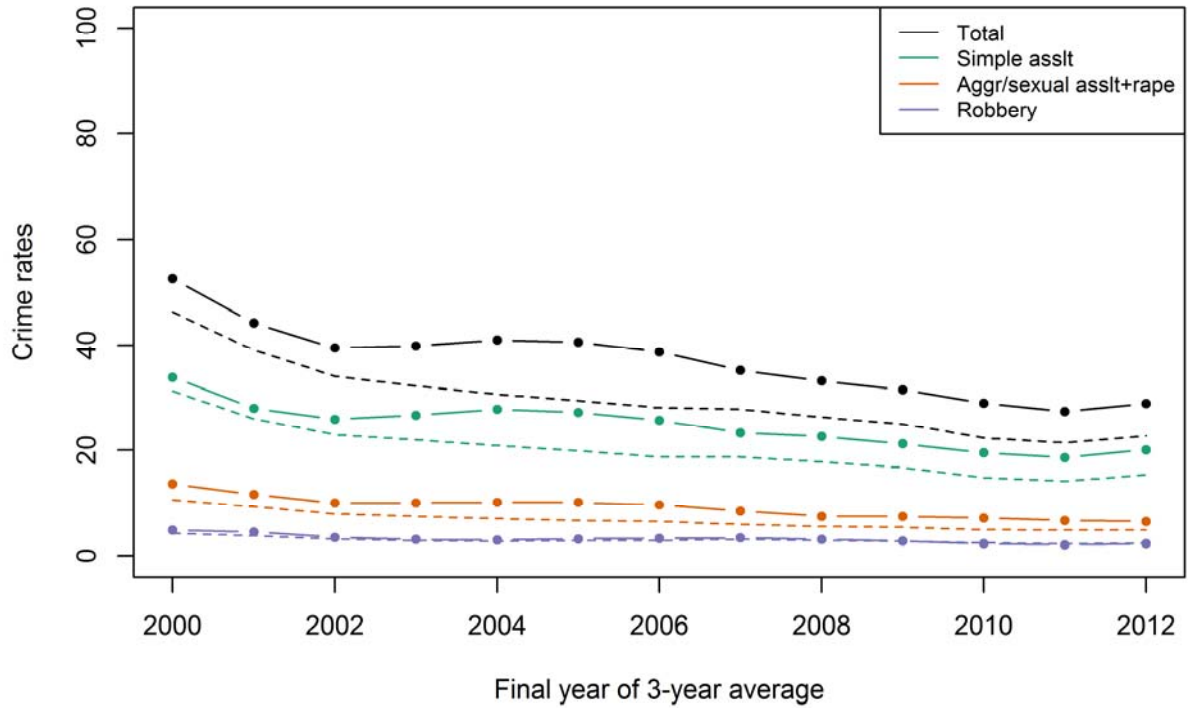

NCVS(SAE) property crimes in Salt Lake City, UT compared to national rates

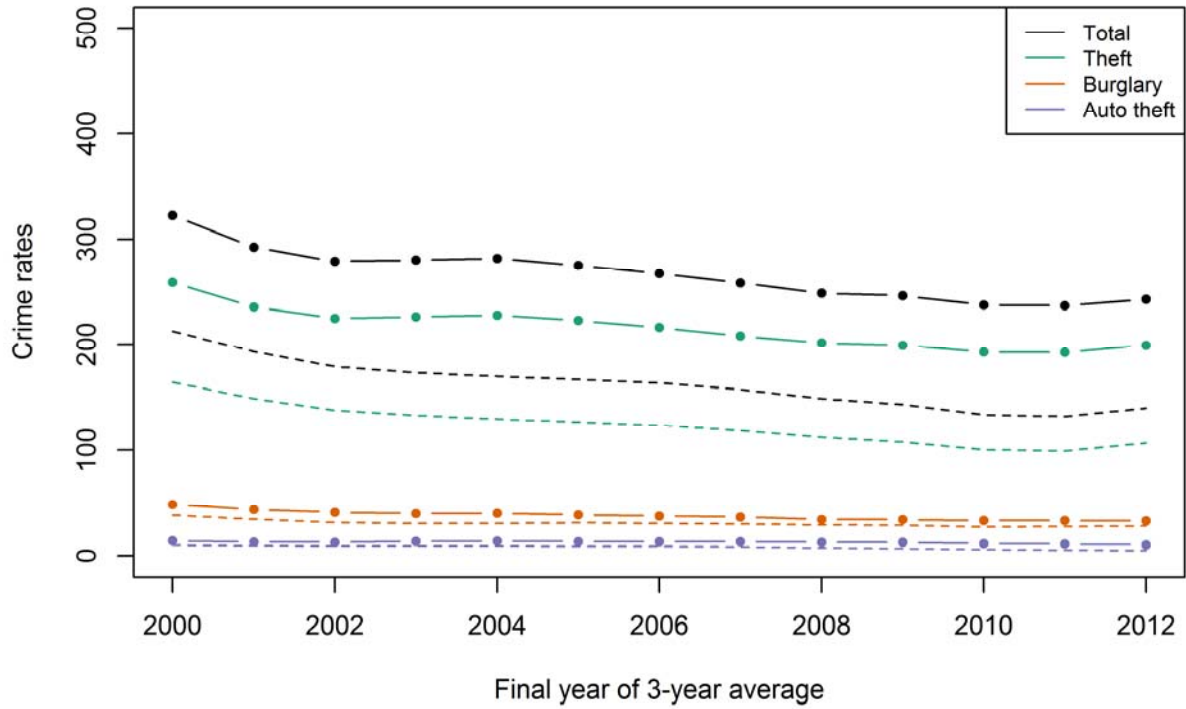

NCVS(SAE) property crimes in Salt Lake City, UT compared to national rates

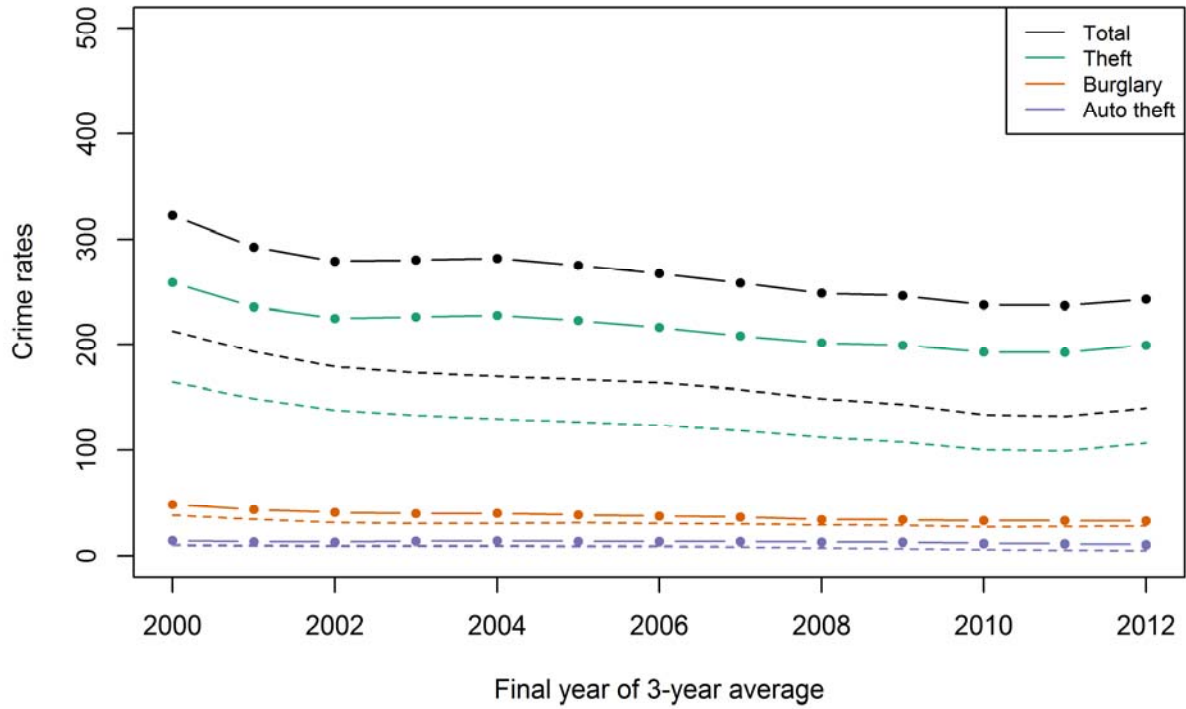

San Antonio-New Braunfels, TX

NCVS(SAE) violent crimes in San Antonio-New Braunfels, TX compared to national rates by type of crime

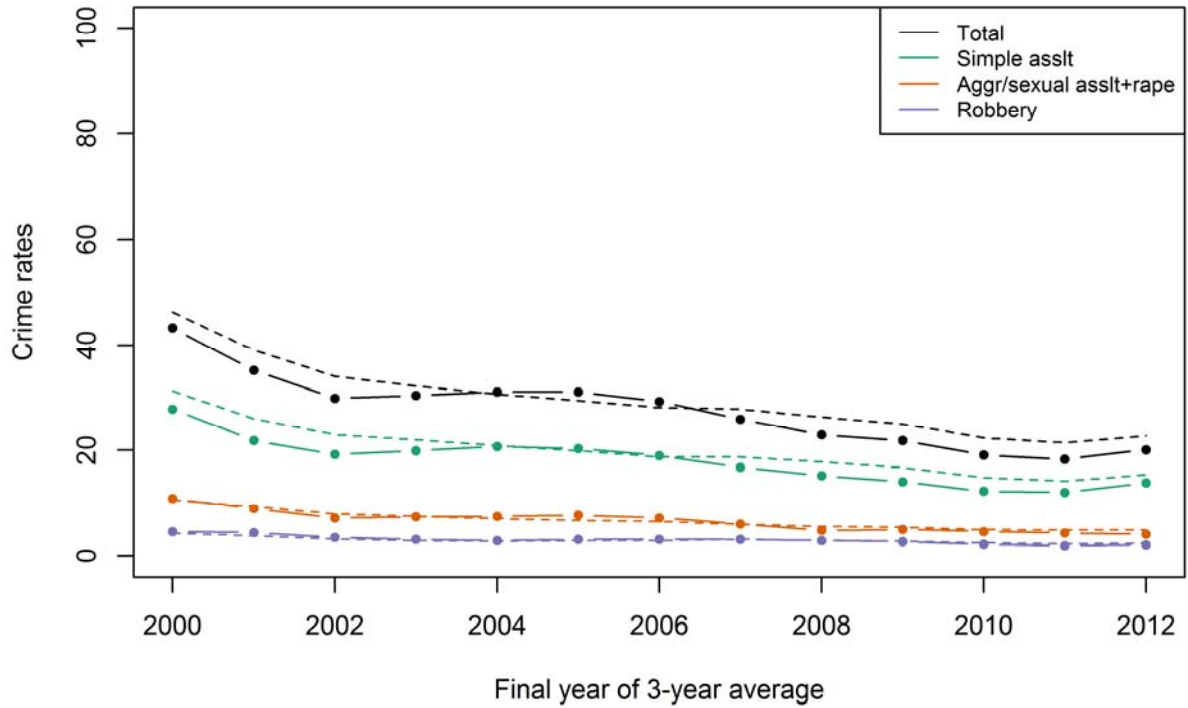

NCVS(SAE) violent crimes in San Antonio-New Braunfels, TX compared to national rates by relationship

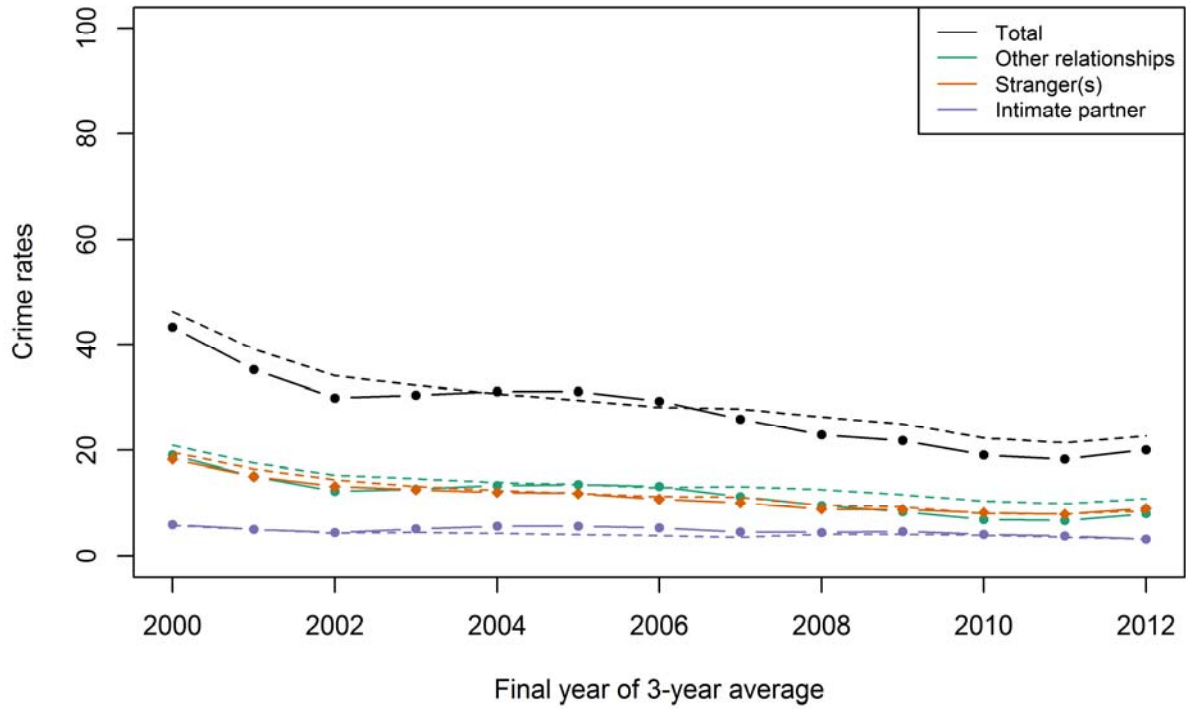

NCVS(SAE) property crimes in San Antonio-New Braunfels, TX compared to national rates

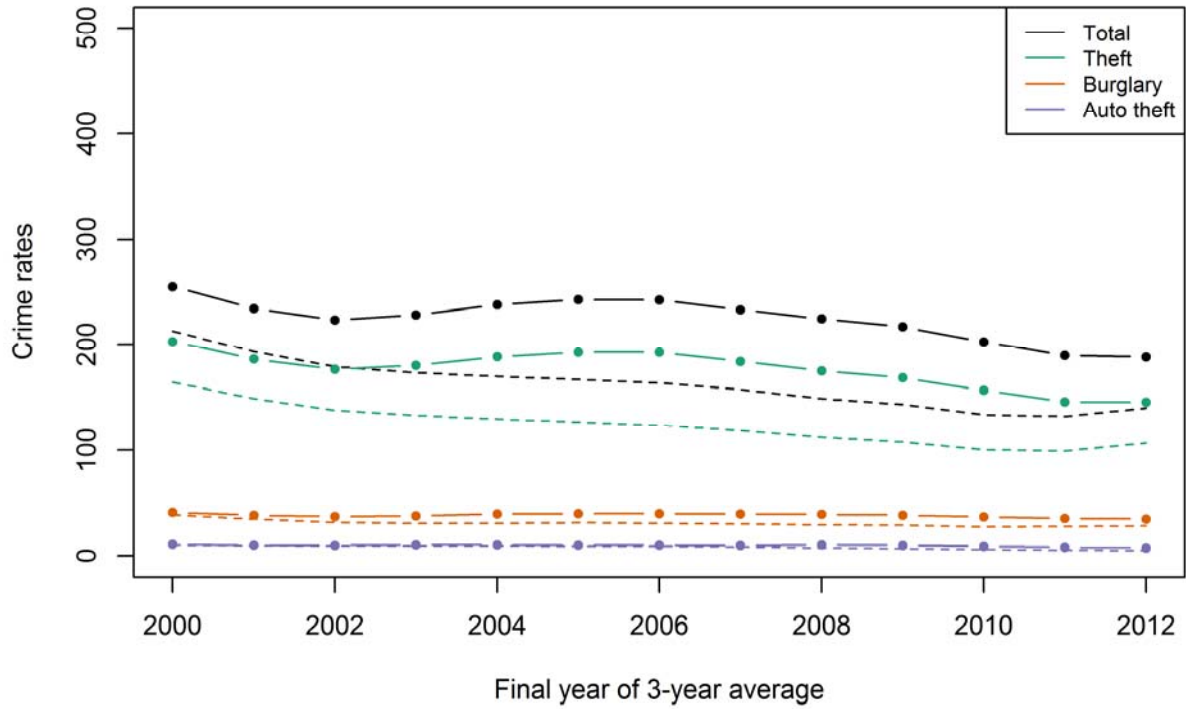

San Diego-Carlsbad-San Marcos, CA

NCVS(SAE) violent crimes in San Diego-Carlsbad-San Marcos, CA compared to national rates by type of crime

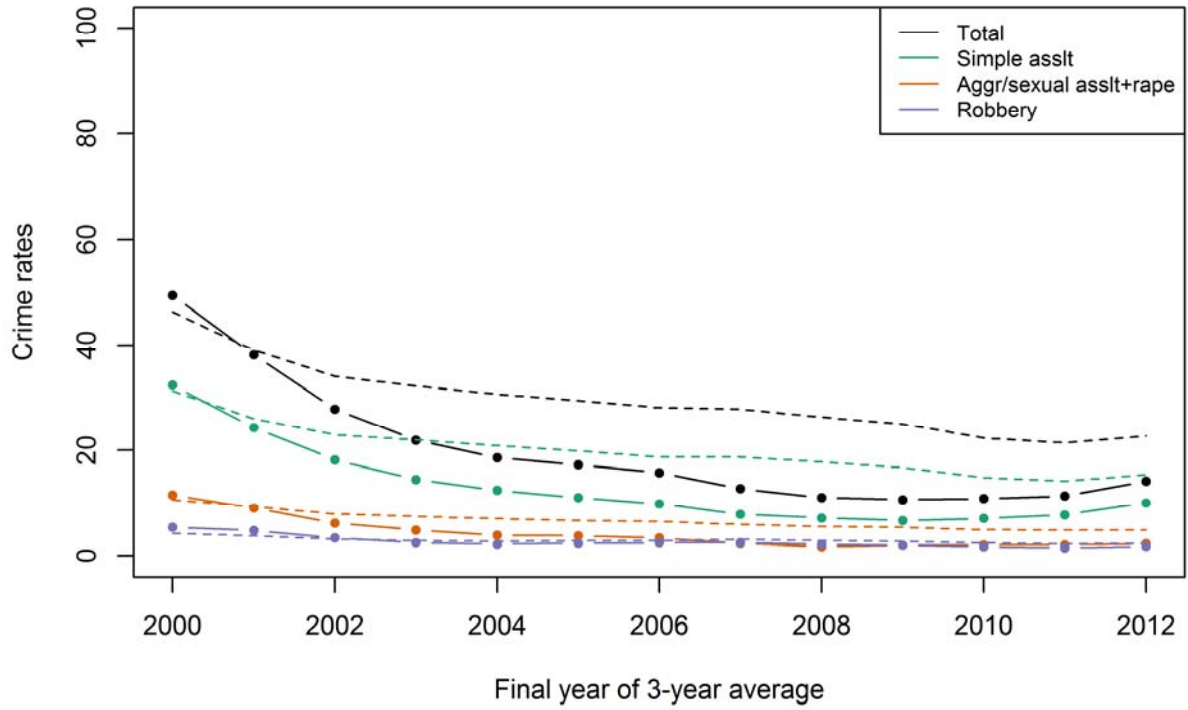

NCVS(SAE) violent crimes in San Diego-Carlsbad-San Marcos, CA compared to national rates by relationship

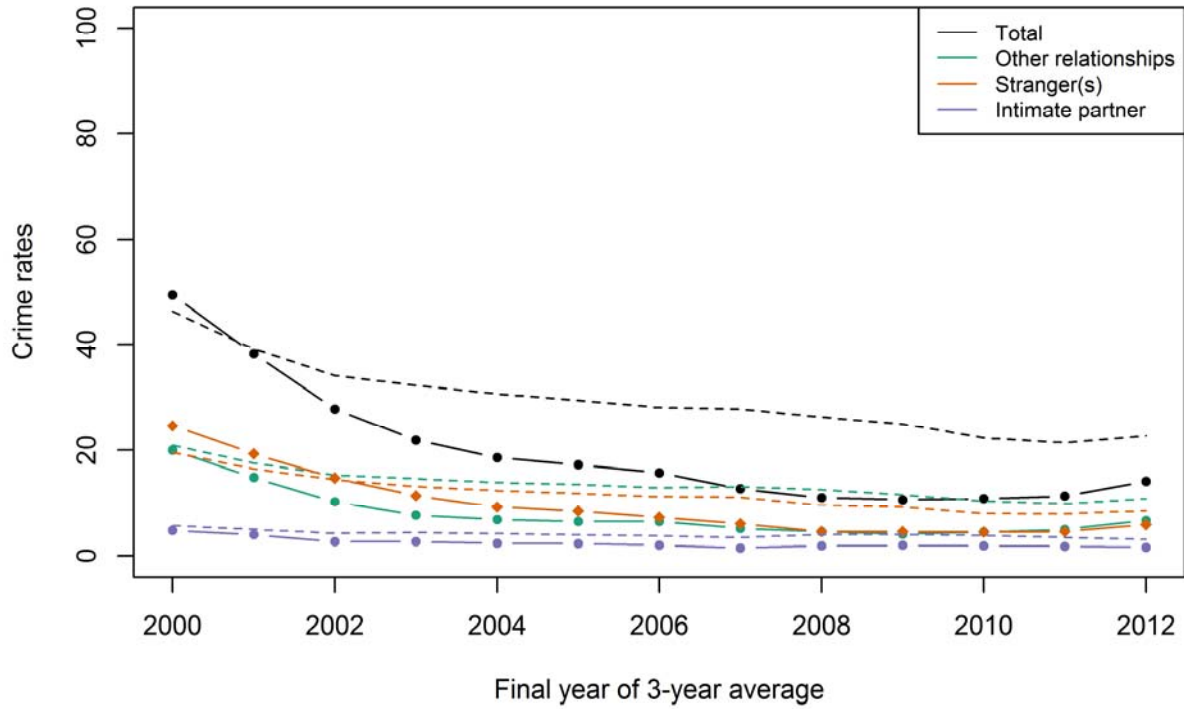

NCVS(SAE) property crimes in San Diego-Carlsbad-San Marcos, CA compared to national rates

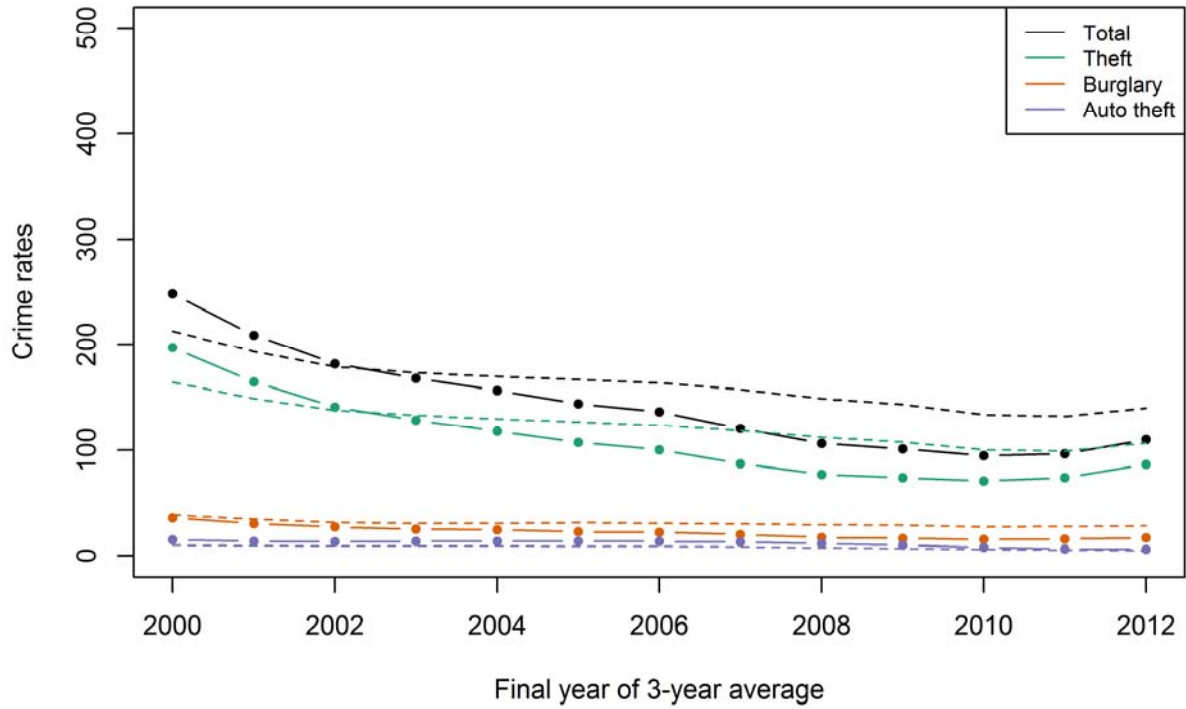

San Francisco-Oakland-Fremont, CA

NCVS(SAE) violent crimes in San Francisco-Oakland-Fremont, CA compared to national rates by type of crime

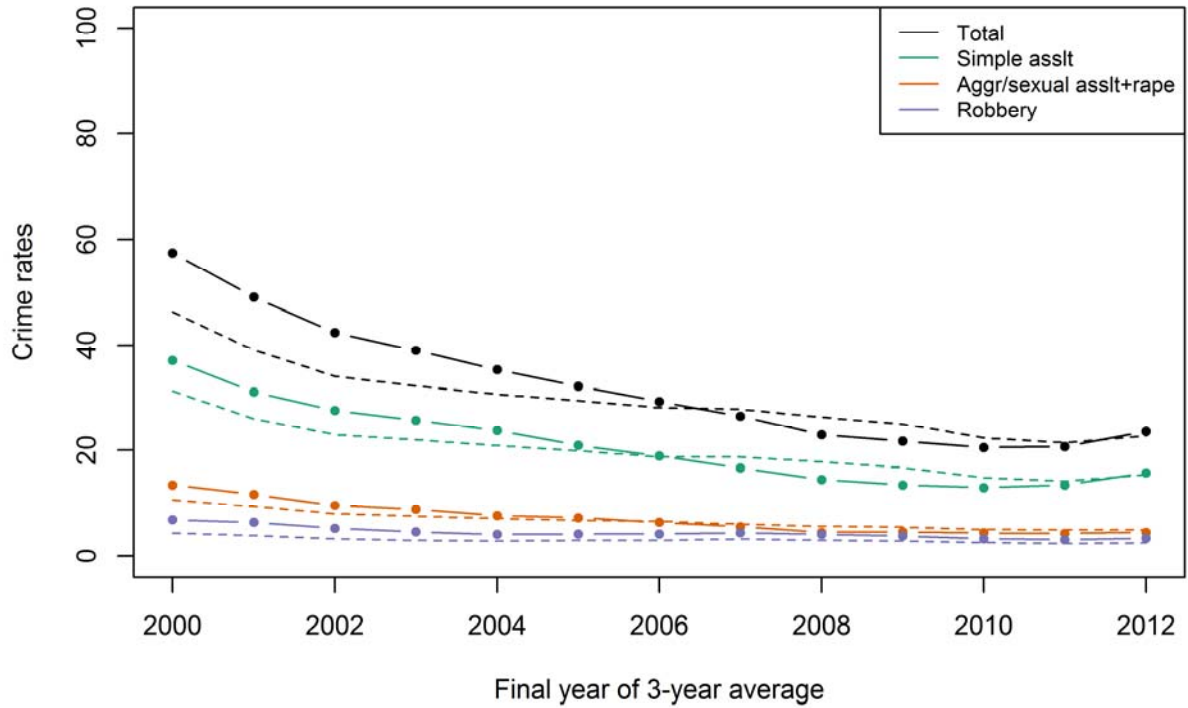

NCVS(SAE) violent crimes in San Francisco-Oakland-Fremont, CA compared to national rates by relationship

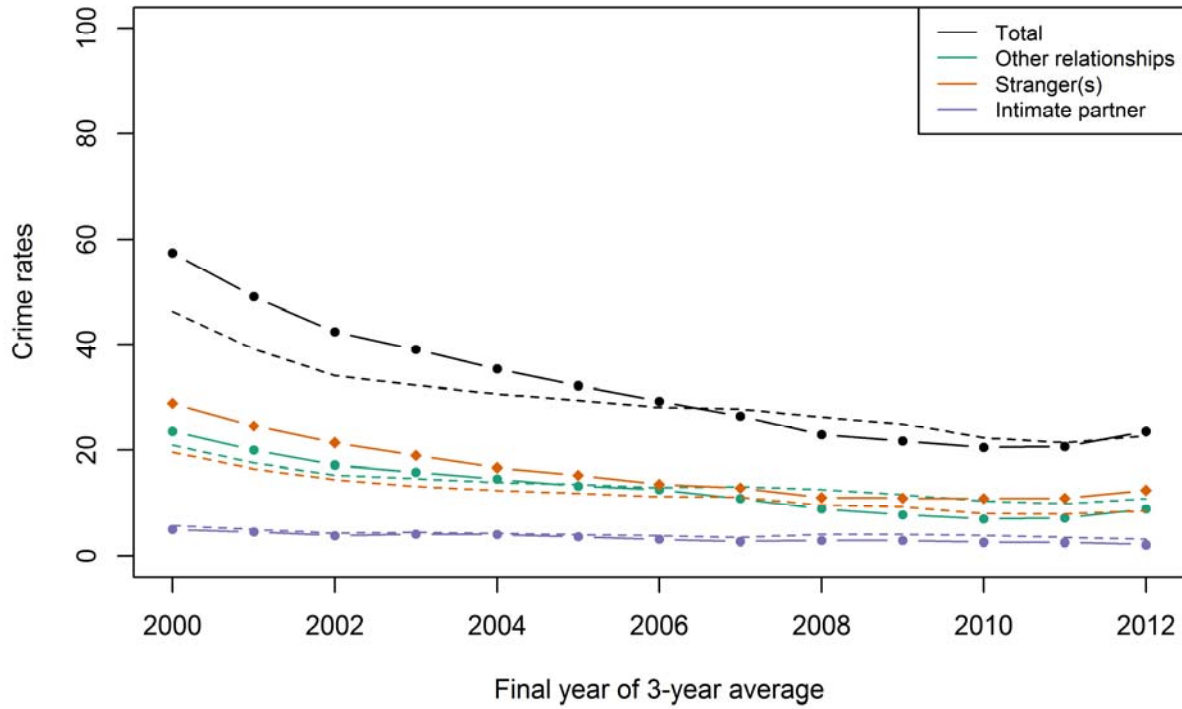

NCVS(SAE) property crimes in San Francisco-Oakland-Fremont, CA compared to national rates

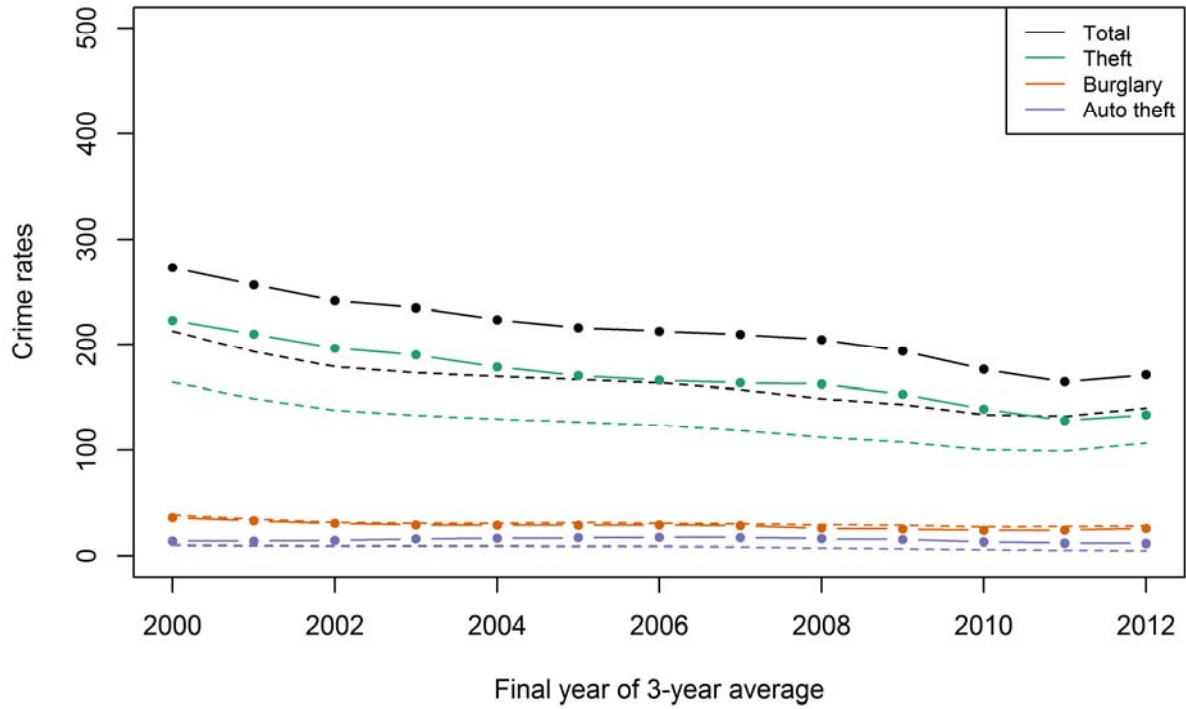

San Jose-Sunnyvale-Santa Clara, CA

NCVS(SAE) violent crimes in San Jose-Sunnyvale-Santa Clara, CA compared to national rates by type of crime

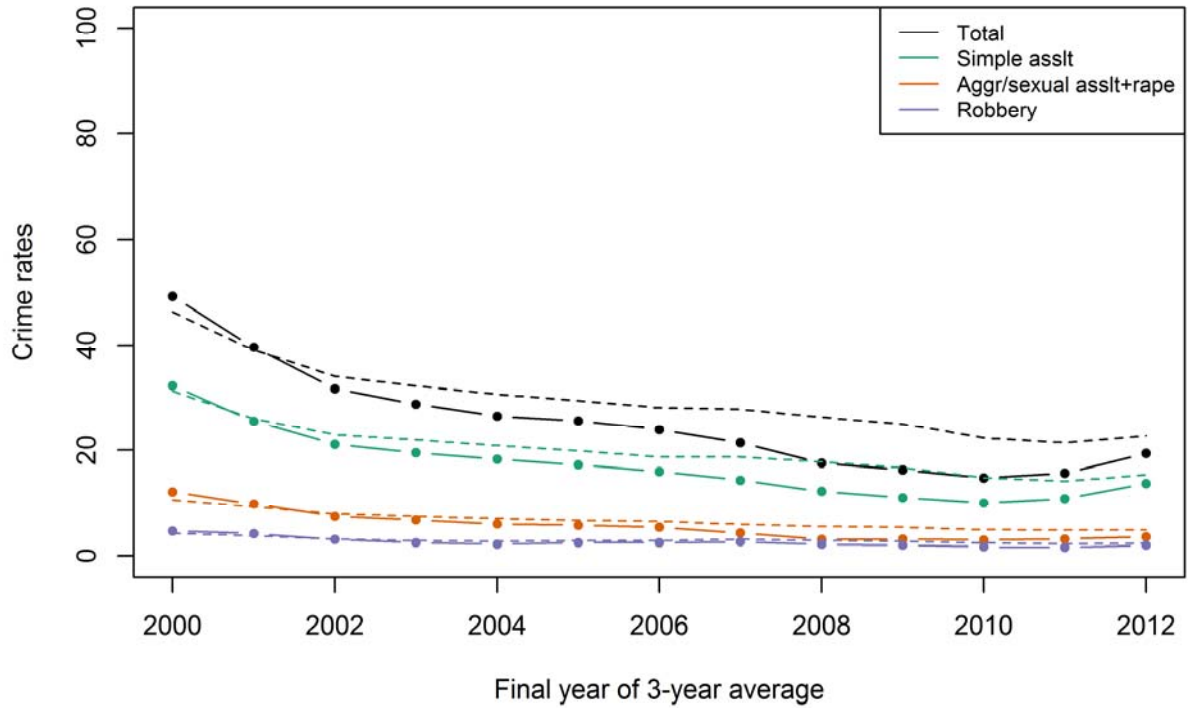

NCVS(SAE) violent crimes in San Jose-Sunnyvale-Santa Clara, CA compared to national rates by relationship

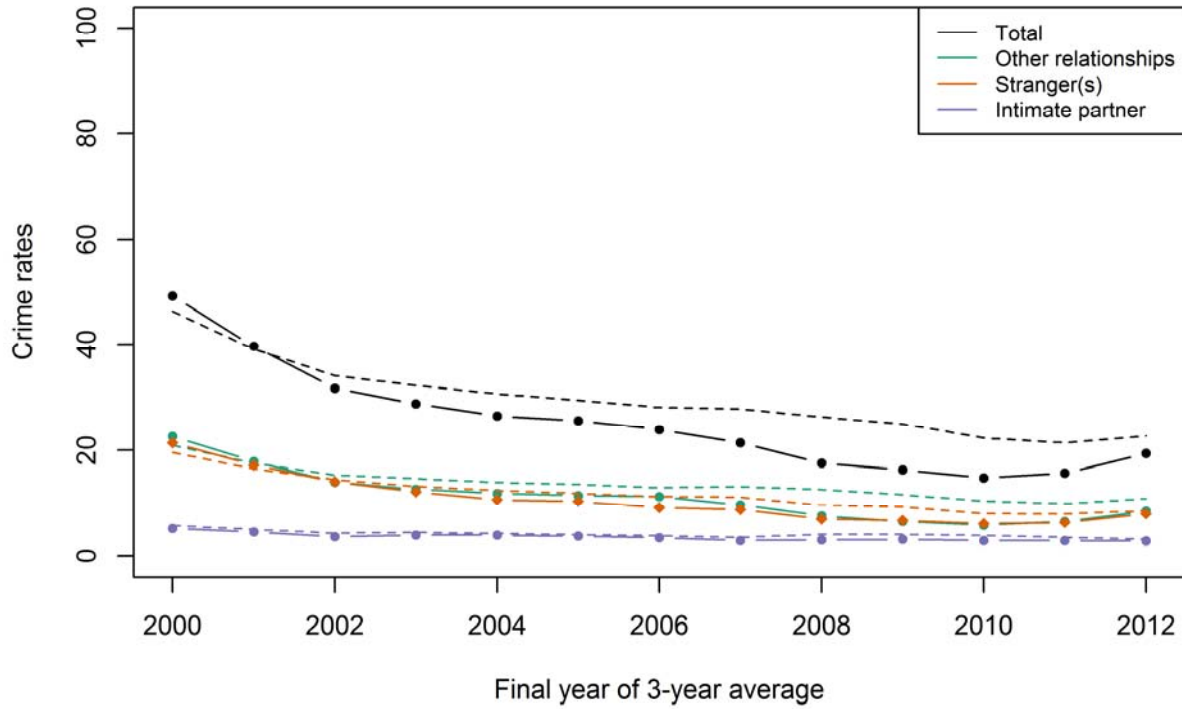

NCVS(SAE) property crimes in San Jose-Sunnyvale-Santa Clara, CA compared to national rates

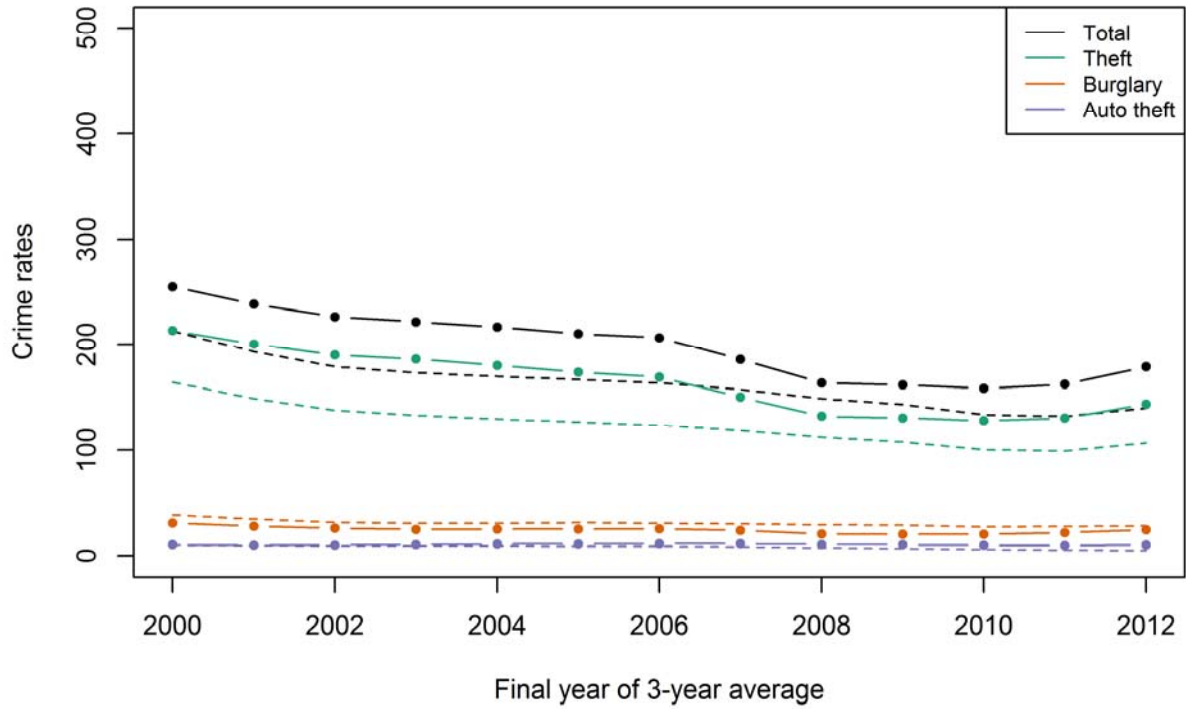

Seattle-Tacoma-Bellevue, WA

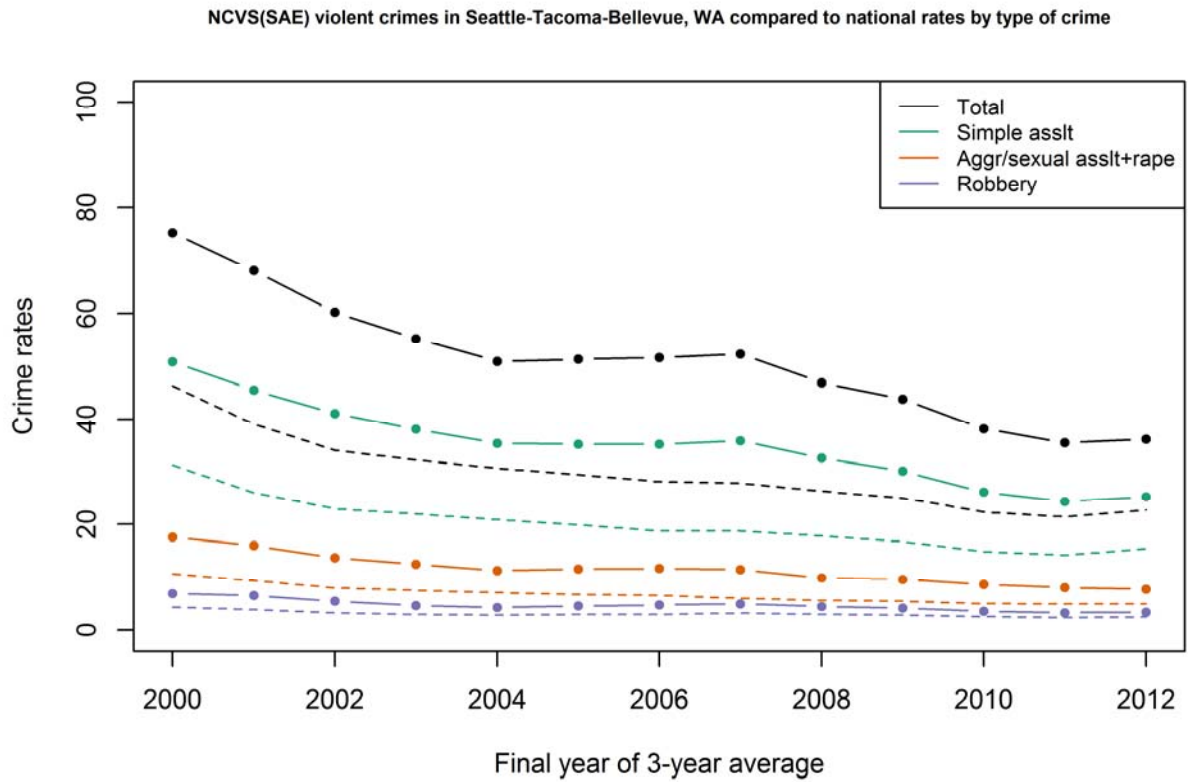

NCVS(SAE) violent crimes in Seattle-Tacoma-Bellevue, WA compared to national rates by relationship

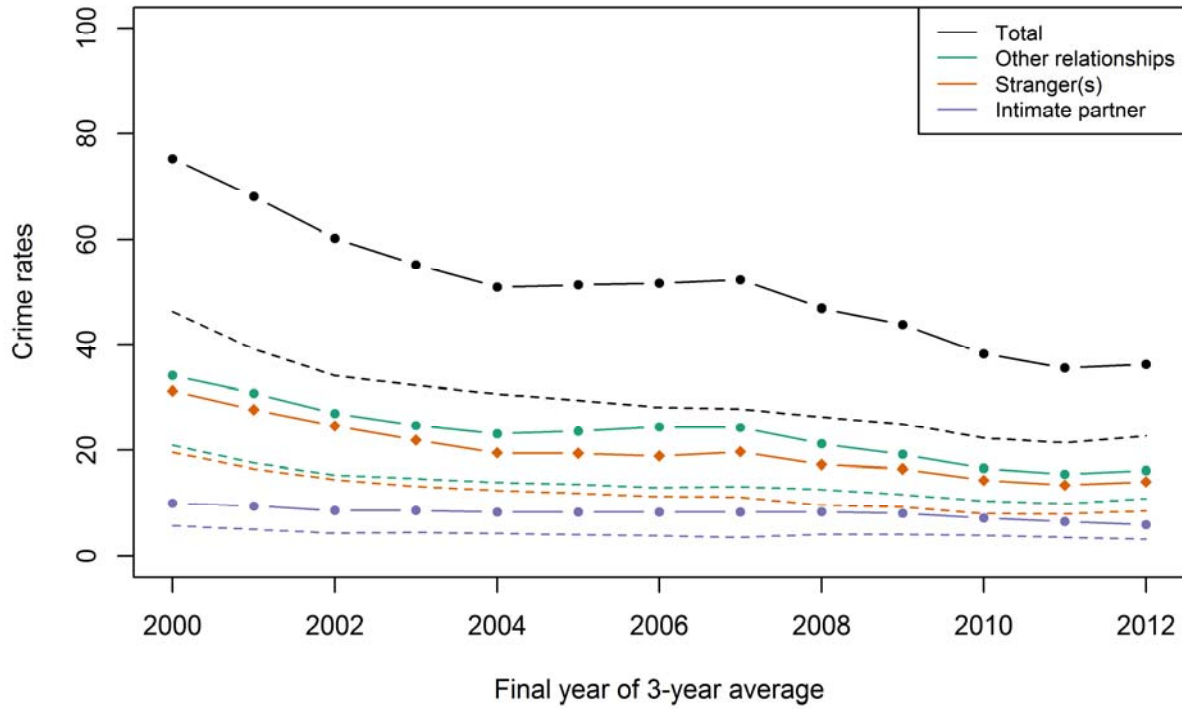

NCVS(SAE) property crimes in Seattle-Tacoma-Bellevue, WA compared to national rates

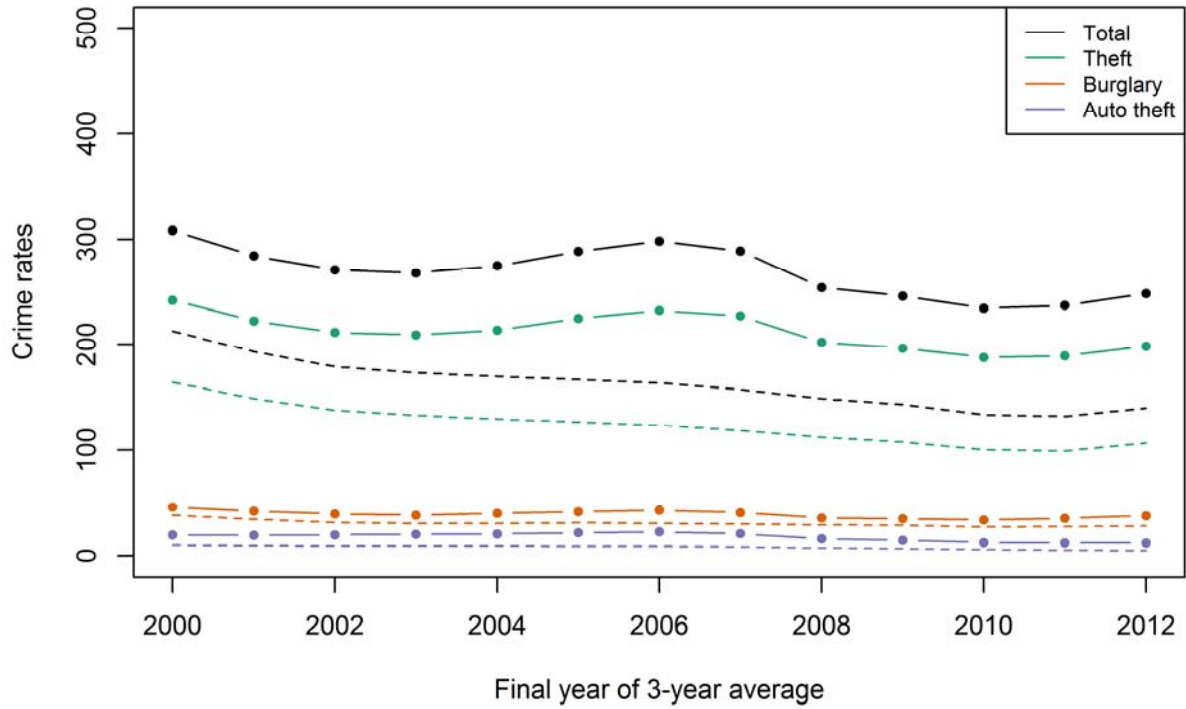

Tampa-St. Petersburg-Clearwater, FL

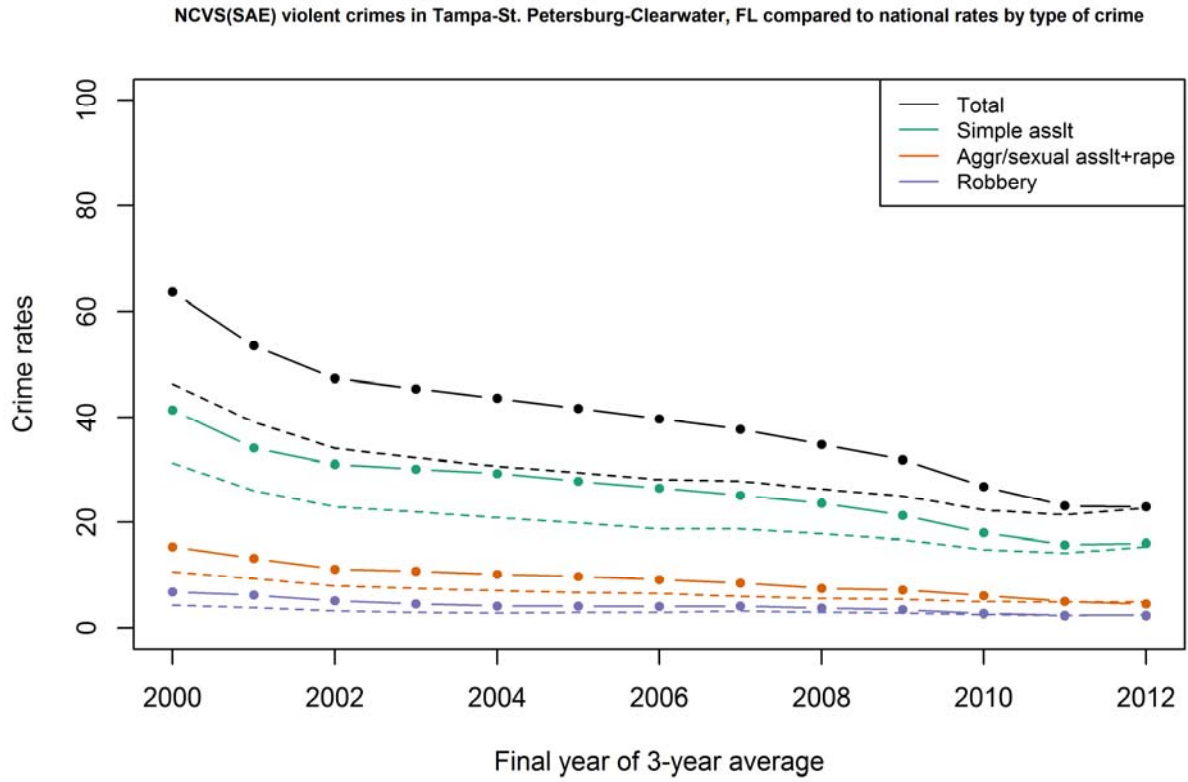

NCVS(SAE) violent crimes in Tampa-St. Petersburg-Clearwater, FL compared to national rates by relationship

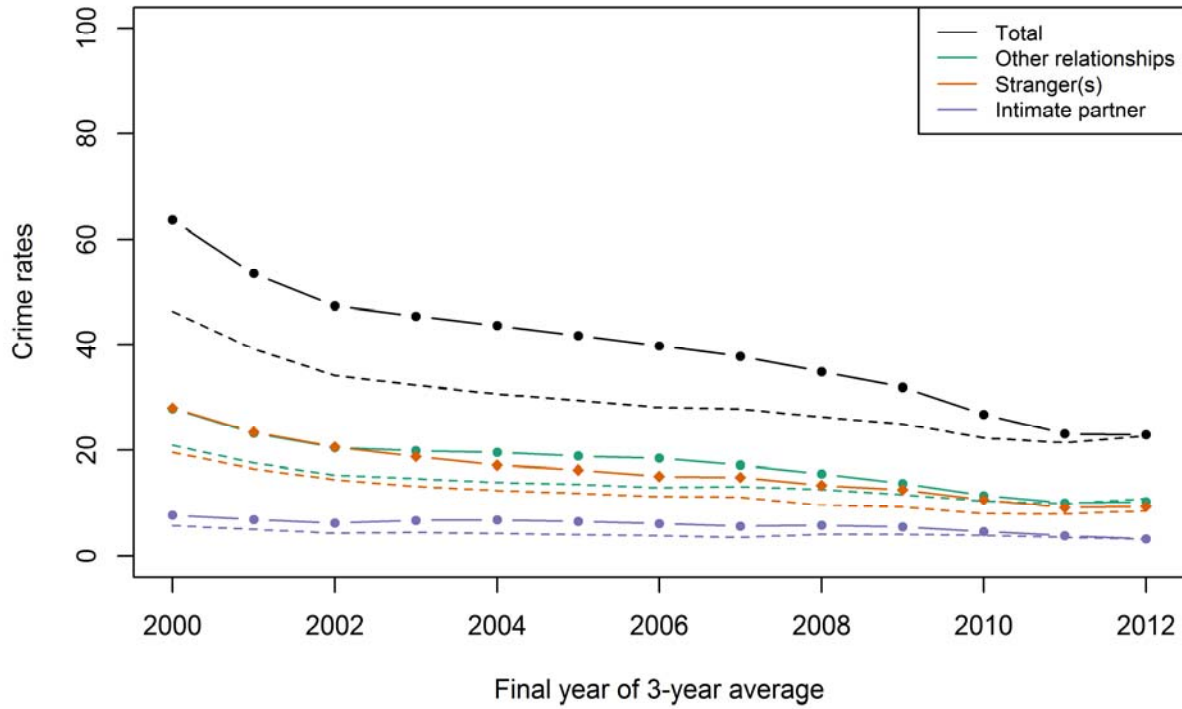

NCVS(SAE) property crimes in Tampa-St. Petersburg-Clearwater, FL compared to national rates

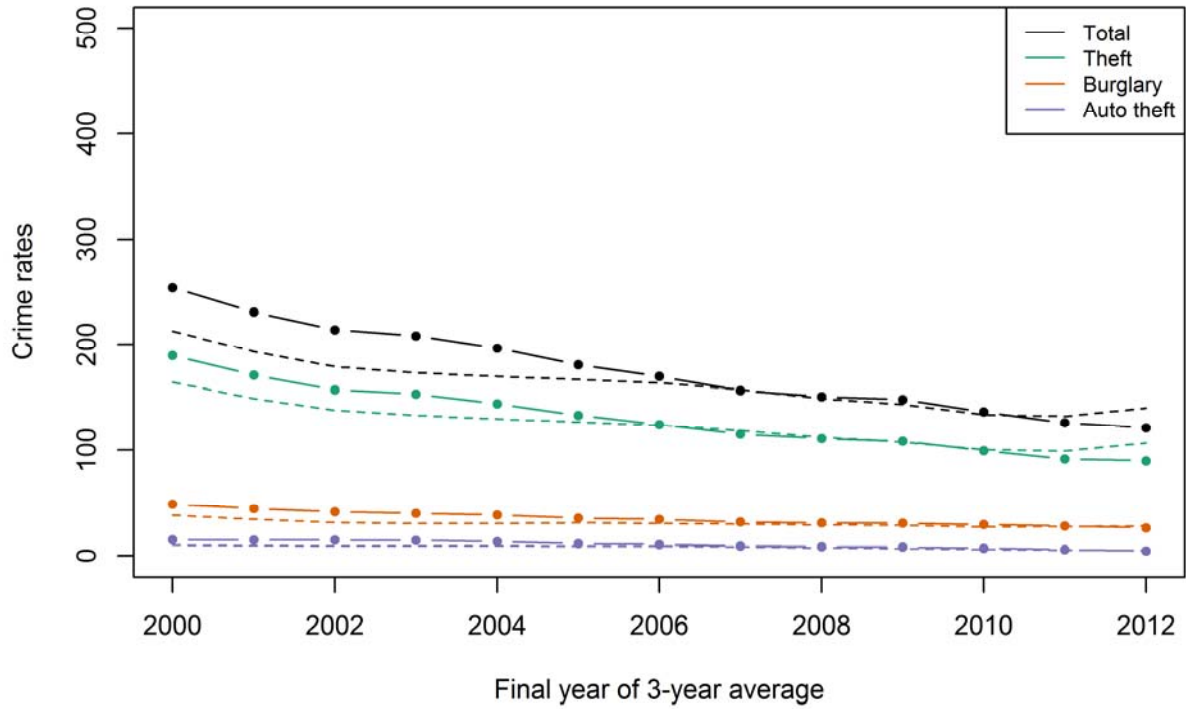

Virginia Beach-Norfolk-Newport News, VA-NC

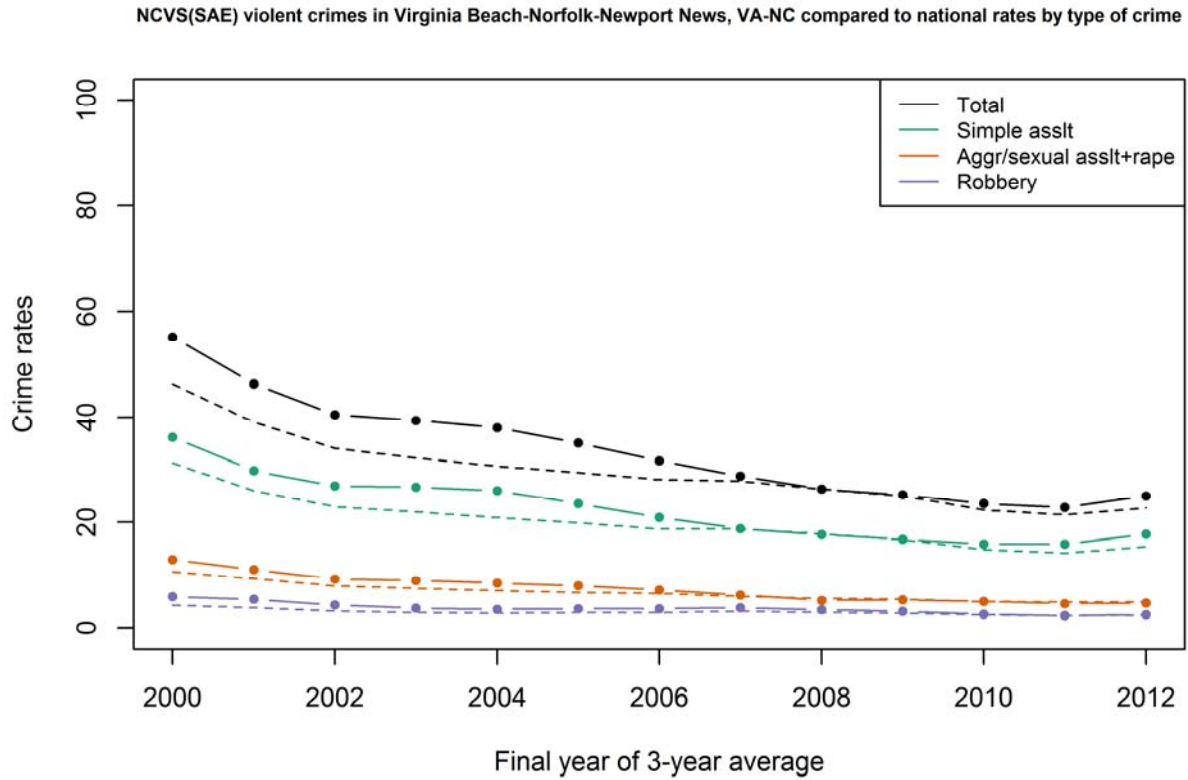

NCVS(SAE) violent crimes in Virginia Beach-Norfolk-Newport News, VA-NC compared to national rates by relationship

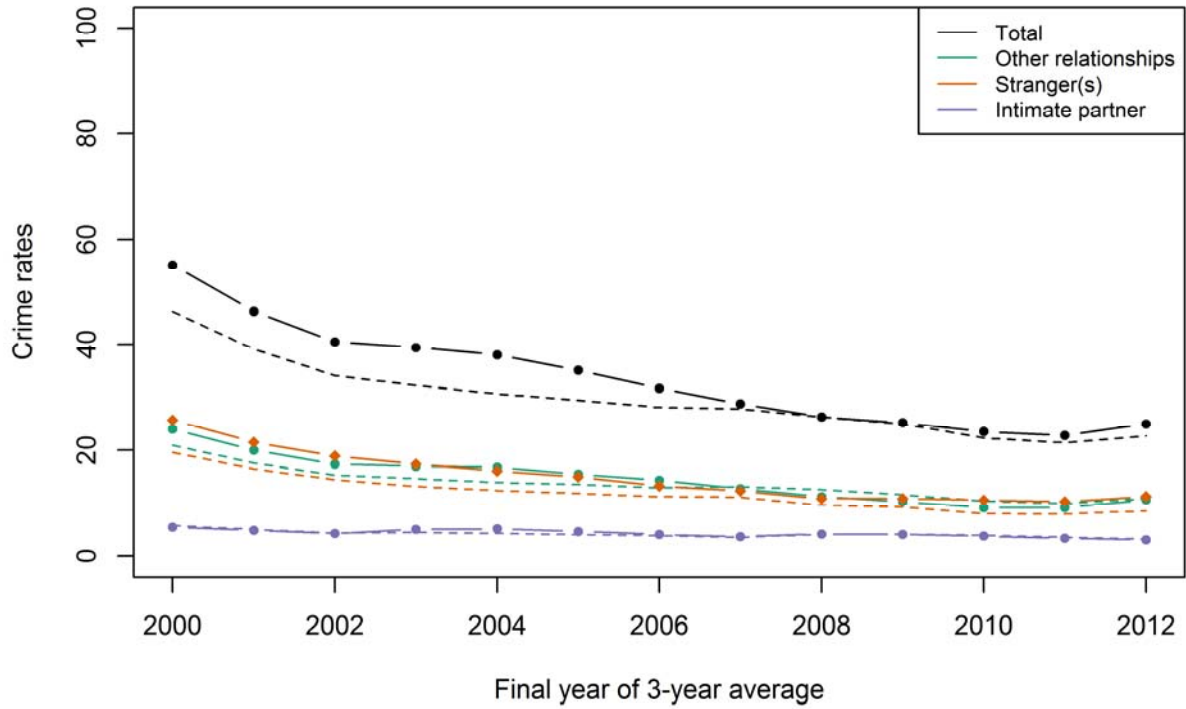

NCVS(SAE) property crimes in Virginia Beach-Norfolk-Newport News, VA-NC compared to national rates

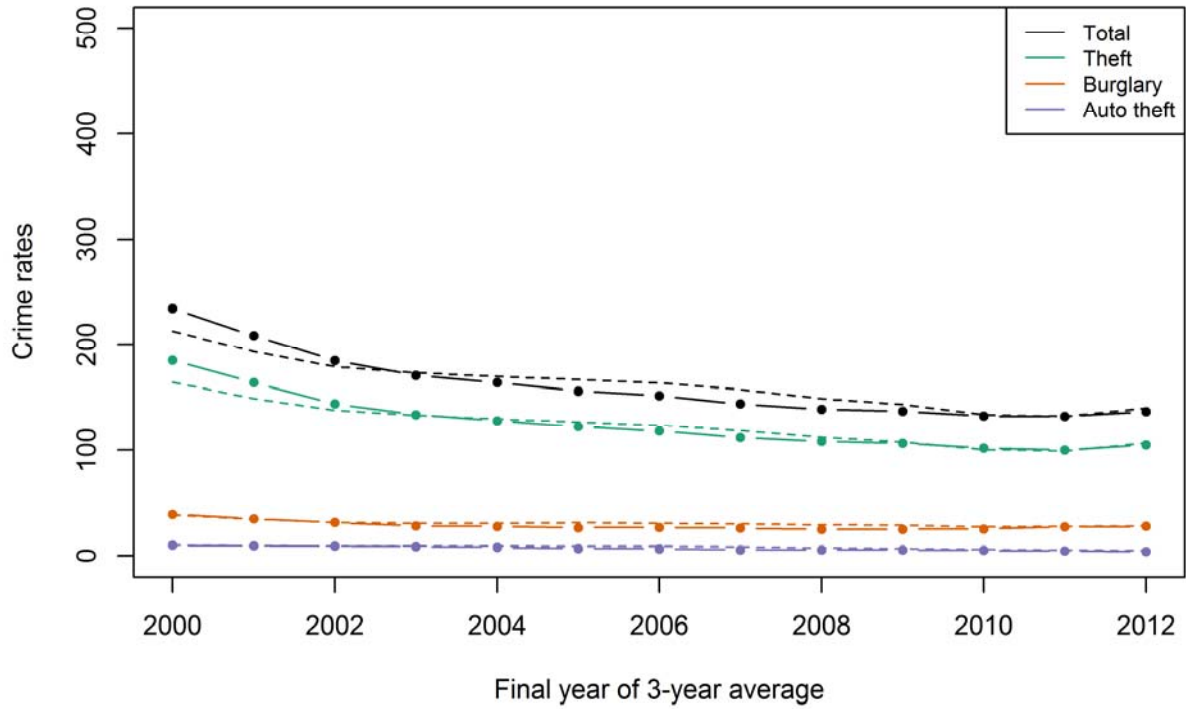

Washington-Arlington-Alexandria, DC-VA-MD-WV

NCVS(SAE) violent crimes in Washington-Arlington-Alexandria, DC-VA-MD-WV compared to national rates by type of crime

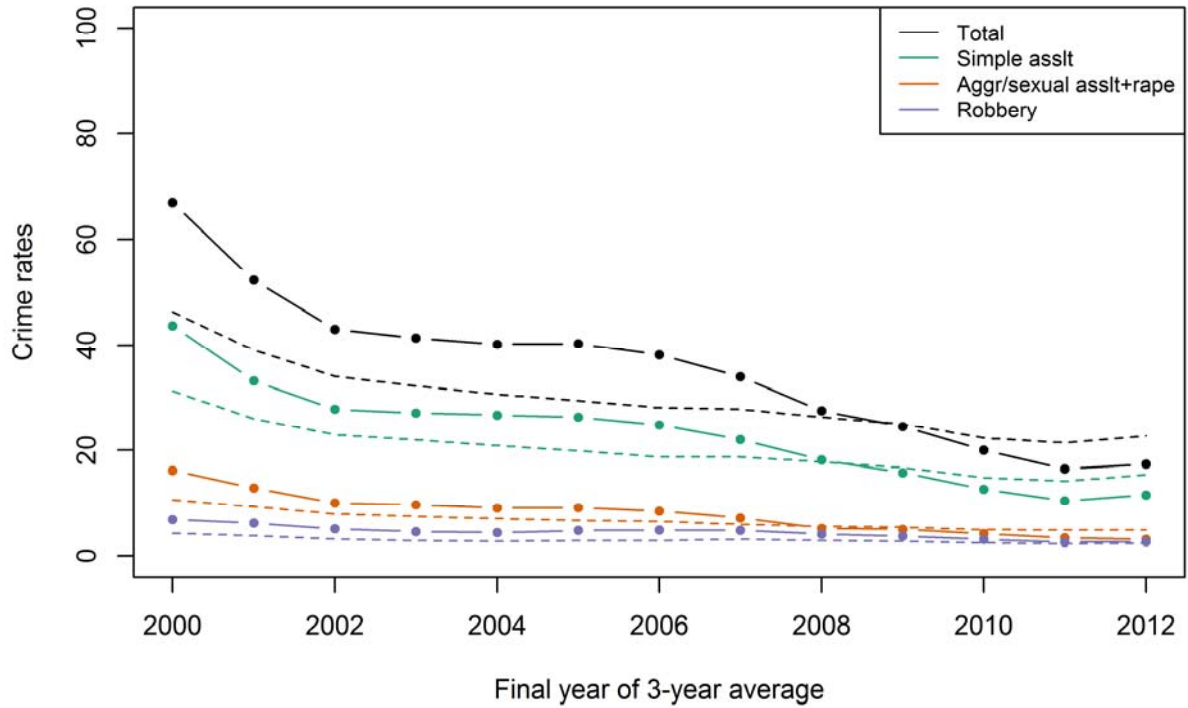

NCVS(SAE) violent crimes in Washington-Arlington-Alexandria, DC-VA-MD-WV compared to national rates by relationship

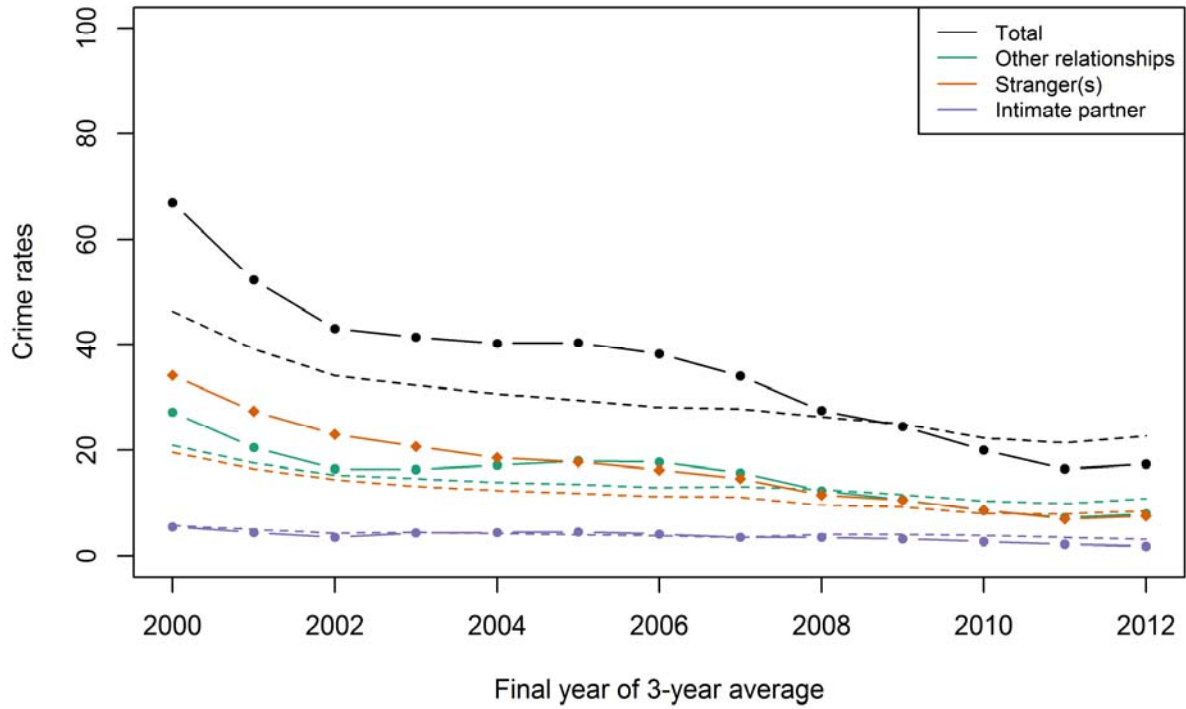

NCVS(SAE) property crimes in Washington-Arlington-Alexandria, DC-VA-MD-WV compared to national rates

